

THE REBEL

1961

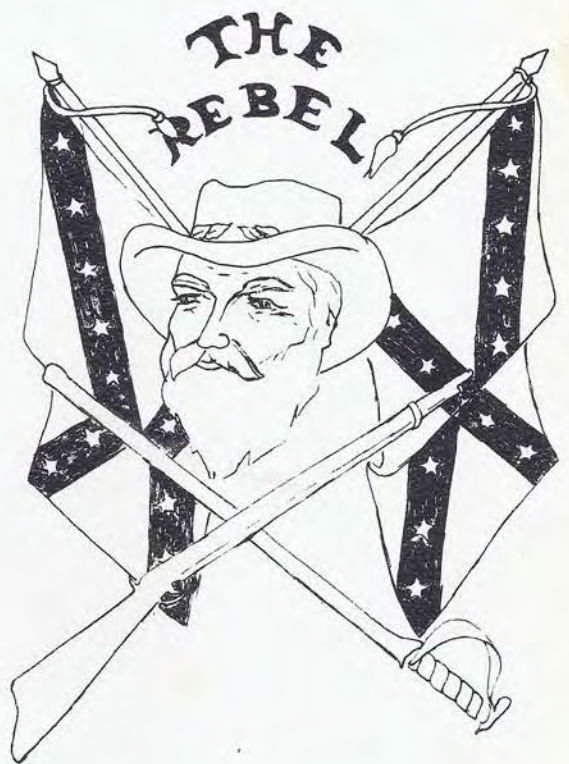







"Is it all right if we go?"...



Big game tonight!...



An "A" for effort?...



To you . . .

who led the way for four years as our class advisor, helpmate, and friend, with understanding and unfaltering faith, we, the Senior Class of North Duplin High School, Nineteen Hundred and Sixty-One, as an expression of our gratitude and love, wish to dedicate this edition of THE REBEL to MRS. J. FRANK OLIVER.

"Because of your strong faith I kept the track
Whose sharp-set stones my strength had well-nigh spent.
I could not meet your eyes if I turned back
So on I went." . . .



In Appreciation

For all he has done for our class in the past two years, we wish to express our gratitude to Mr. L. M. Hart.

For his leadership:

"I will not follow where the path may lead, but I will go where there is no path, and I will leave a trail."

For his liberality:

"To give is to live. To deny is to die."

For his patience:

"From childhood's little troubles to the martyr's sufferings, patience is the grace of God, whereby we endure evil for the love of God."

For all these things and many more, we thank him from the bottom of our hearts.



ADMINISTRATION AND FACULTY

... "May the youth of this community for generations to come gather in this place to receive instruction in knowledge and training in virtue. May they find here every condition necessary to a true and enlightened education.

Especially, may their teachers be examples of excellence in scholarship and character, seekers after goodness and truth, lovers of children, enthusiasts and adepts in the finest of all arts, the development and inspiration of human souls. "...



The
Principal

MR. H. E. GRUBBS



The Superintendent

MR. O. P. JOHNSON
County Superintendent

School Board

Seated: Mr. C. P. Ellis, Chairman. Standing, left to right: Mr. M. R. Bennett, Mr. W. R. Bryant, Mr. C. C. Ivey, Sr., Mr. J. E. Grady, Sr.





MR. H. E. GRUBBS
A.B.
University of North Carolina
Foreign Language, Math



"I hate to see things done by halves. If it be right, do it boldly, if it be wrong, leave it undone."

Languages . . .

MISS JACKOLYN M. GLISSON
A.B., Guilford College
English, Social Studies



"Read the best books first, or you may not have a chance to read them at all."

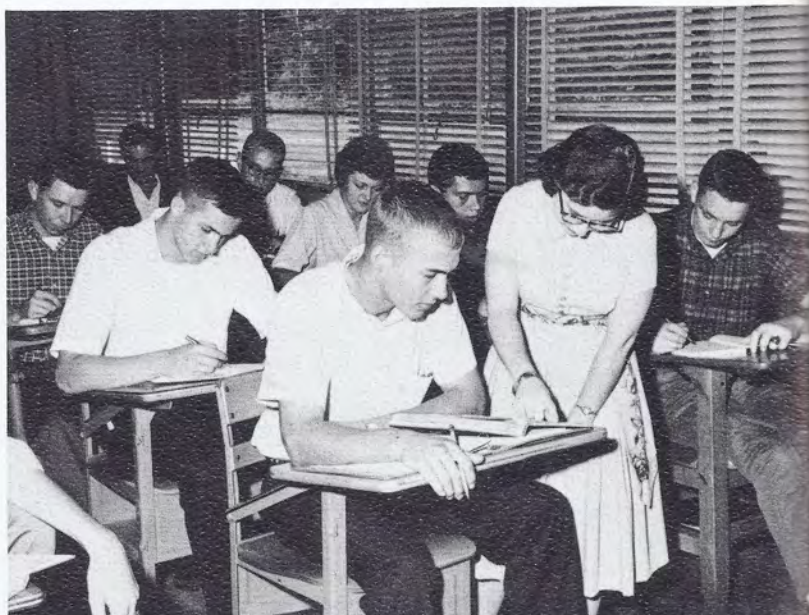



"The heart of culture is the culture of the heart."



MRS. EDNA D. WILSON
B.S., Western Carolina College
English, Social Studies

Social Studies and Physical Education . . .

"Manhood, not scholarship, is the first aim of education."



MR. RICHARD KALEEL
B.S., Presbyterian College
Coach, Social Studies
Physical Education





MRS. SYLVIA W. PHILLIPS
B. S., Woman's College of the
University of North Carolina
Home Economics



"Education is a painful, continual, and difficult work to be done by kindness, by watching, by warning, by precept, and by praise, but above all—by example."

Home Economics and Agriculture . . .

It is as plainly in our living shown, By slant and twist which way the wind hath blown.



MR. W. H. HURDLE
B. S., Mississippi State College
Agriculture





MRS. MARGUERITE S. TAYLOR
A.B.
Bowling Green College of Commerce
Commercial



"The only system of education worthy of the name system, much less education, is that one which literally and actually inculcates the eternal truth of Morality, not only by teaching, but by hour-to-hour example."

Business and Mathematics . . .

"But the temple the teacher builded
Shall endure while the ages roll;
For that beautiful, unseen temple
Was a child's immortal soul."



MRS. LAVIECE C. OLIVER
A.B., Meredith College
Mathematics





MR. L. M. HART
B. S., East Carolina College
Science



"The man who thinks, reads, studies, and meditates has intelligence cut on his features, stamped on his brow, gleaming in his eyes, and sooner or later the face tells the status or condition of the soul—a reflection of the divinity within man."

Science and Music

"Here is a gift that is divine I know
To give a child a dream"



MRS. W. H. HURDLE
Music





SENIORS

"Let Fate do her worst; there are relics of joy,
Bright dreams of the past, which she cannot destroy;
Which come in the nighttime of sorrow and care,
And bring back the features that joy used to wear.
Long, long be my heart with such memories
filled."...

As we leave behind four years of high school and go forward, facing life, filled with new challenges, problems, and joys, each of us will take along memories, some happy, others sad, but each playing a role in the most rewarding years of our lives... those spent at North Duplin.



Senior Class Officers

Seated:
BOBBY FARRIOR..... President
Left to right:
ELIZABETH FOUNTAIN..... Secretary
LINDA BEST..... Treasurer
JOE TOM HOLLINGSWORTH..... Vice-President



KENNETH GARLAND AVENT
KENNETH RAY BAREFOOT



PORTIA FAYE BASS
LINDA KATHRYN BENNETT

LINDA CAROL BEST
EUGENE ELLSWORTH BOWMAN, JR.
(Worth)



SALLIE MAE BROCK
CLARENCE DOUGLAS BROGDEN
(Doug)

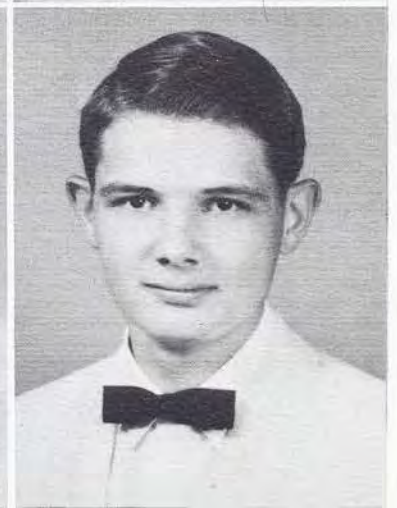

ROBERT HUNTLY BURCH, III
(Bobby)
FRANK DICKSON CASTEEN



LEWIS ARTHUR COLTREN
GEORGE ADRIAN DAIL

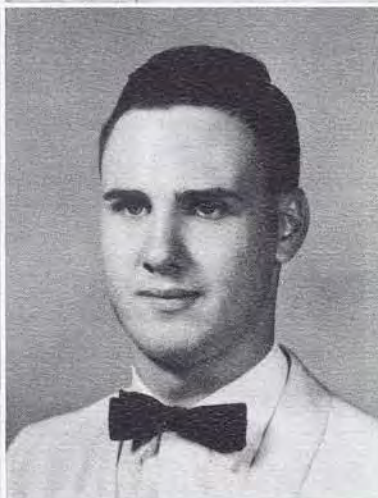

GARY TRUETT DIXON
ROBERT JEFFERSON FARRIOR, III
(Bobby)



PEGGY JEAN FAULK
ELIZABETH ANN FOUNTAIN



IRENE GARDNER
CHARLES DOUGLAS GRADY

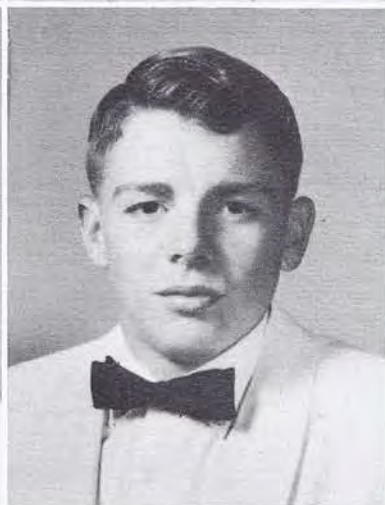
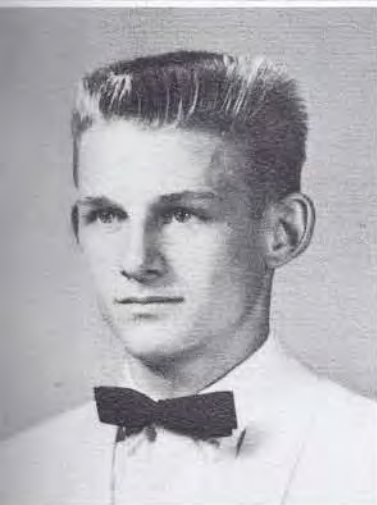

NICKY LYNN GRICE
CLAUDE DOUGLAS GWALTNEY
(Doug)

DOUGLAS RAY HARGROVE
(Doug)
BETTY GRAY HERRING



CAROLYN DeVONE HOLLAND
JOE THOMAS HOLLINGSWORTH
(Joe Tom)

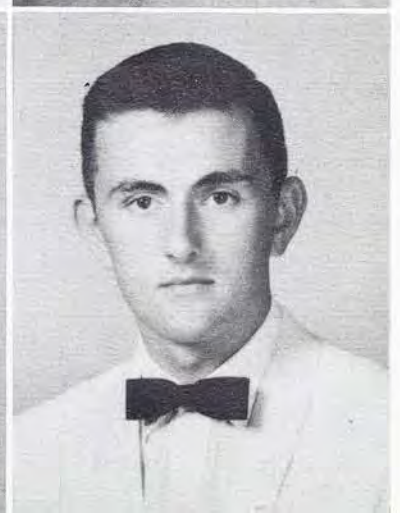

KENNETH RAY HOLLOMAN
PAULETTE MYERS HOLLOMAN



PAULA HURDLE
ROY DOUGLAS KENNEDY
(Doug)

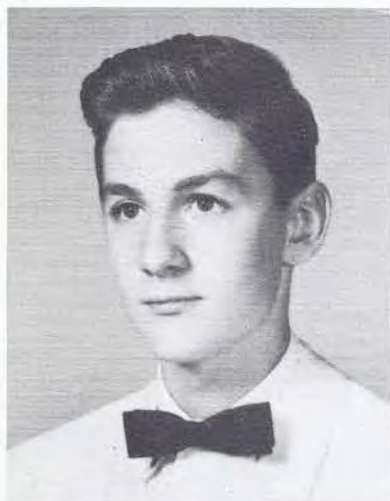

JOSEPH BENSON KING
(J. B.)
BILLIE SUSAN McCULLEN
(Billie Sue)



JOHN ELAM McKINLEY, III
LARRY ALBERT OUTLAW



MARY LILLIAN PATE
JANET SUE PIPKIN



JEAN CAROL PRICE
LINDA GAY RIVENBARK

BERTICE CARL ROBERTS, JR.
(B. C.)
PATTY SUE ROBERTS



JOAN SUTTON
CAROLYN FAYE TUCKER



MILFORD RUDOLPH TURNER, JR.
CARLTON EDWARD WARREN, JR.
(Pete)



LINDA GAIL WHITMAN



RALPH LINWOOD WILLIAMSON



LINDA JAYE WILSON

Senior Directory

KENNETH GARLAND AVENT

Football 1, 2, 3, 4; Basketball 1, 2, 3, 4; Baseball 1; Varsity Club 2, 3, 4; All-Conference 3, 4; Honorable Mention All-Eastern 3, All Eastern, 2nd team 4; Senior Play 4; Annual Staff 4, Club Editor; Vice-President 2.

KENNETH RAY BAREFOOT

F. F. A. 1, 2, 3, 4; Parliamentary Team 3; Ahmes Club 3, 4; Public Speaking Contest 3.

PORTIA FAYE BASS

Superlative, Neatest; Annual Staff 4, Typist; Senior Play 4, Usher; Junior-Senior Banquet, Waitress 2; Ahmes Club 4; Junior Varsity Basketball 1; 4-H Club 2, 3; F. H. A. 1, 2, 3.

LINDA KATHRYN BENNETT

Varsity Queen 4; Homecoming Court Attendant 2, 3; Superlative, Best-All-Around; All-Conference Basketball 3; Senior Play 4; Annual Staff 4, Co-Sports Editor; Varsity Club 2, 3, 4; Class Officer 2, 3; Junior Varsity Basketball 1; Varsity Basketball 2, 3, 4; Ahmes Club 3, 4; F. H. A. 1, 2.

LINDA CAROL BEST

Beta Club 3, 4; Annual Staff 4, Circulation Manager; Class Officer, Treasurer 4; Junior Varsity Basketball 1; Senior Play 4; Bus Driver 4; F. H. A. 1, 2; 4-H Club, Vice President 3; Marshal 3; Superlative, Most Popular; Ahmes Club 3, 4; Homecoming Court Attendant 1, 4.

EUGENE ELLSWORTH BOWMAN, JR.

Varsity Club 2, 3, 4; Superlative, Most Dependable; Annual Staff 4, Historian; Senior Play 4, Prompter; Honorable Mention All-Eastern 3, Class A; All-Conference 3, 4, Class A; Football 1, 2, 3, 4; Basketball 1, 2; Baseball Manager 1, 2; Ahmes Club 3, 4; 4-H Club 3; Commercial Club 4.

SALLIE MAE BROCK

Beta Club 3, 4; F. H. A. 1, 2; Superlative, Wittiest; Annual Staff 4, Historian; Commercial Club 3, 4; Bookkeeping Club 4; Shorthand 4; Senior Play 4, Usher.

CLARENCE DOUGLAS BROGDEN

Bus Driver 4; Substitute Bus Driver 3; Senior Play 4; F. F. A. 1, 2, 3, 4; 4-H Club 1, 2, 3; Commercial Club 3; Bookkeeping Club 4.

ROBERT HUNTLEY BURCH, III

Bookkeeping Club 4; Commercial Club 3, 4.

FRANK DICKSON CASTEEN

Basketball 1, 2, 3, 4; Football 1, 2, 3, 4; Baseball 1, 2; Varsity Club 2, 3, 4; Ahmes Club 3, 4.

LEWIS ARTHUR COLTREN

F. F. A. 1, 2, 4; Commercial Club 3; Bookkeeping Club 4; 4-H Club 1, 2.

GEORGE ADRIAN DAIL

Magazine Contest Winner 4; Student Librarian 3; Substitute Bus Driver 3; Bus Driver 4; F. F. A. 1, 2, 3; 4-H Club 1, 2, 3; Commercial Club 3; Bookkeeping 4; Ahmes Club 3, 4.

GARY TRUETT DIXON

F. F. A. 1, 2, 3, 4; Commercial Club 3; 4-H Club 3, 4; Bookkeeping Club 4.

ROBERT JEFFERSON FARRIOR, III

Beta Club, Vice-President 3, President 4; Class Officer 3, 4, President; Baseball 1, 2, 3, 4; F. F. A. 1, 2, 3, President; Public Speaker, Winner 2, 3; Parliamentary Team 1, 2, 3, President of Team; Varsity Club 2, 3, 4; Annual Staff 4, Co-Advertising Manager; 4-H Club 1, 2, 3; Junior-Senior Banquet Program 2; Basketball Scorekeeper; Football Statistician 2, 3; Senior Play 4; Superlative, Neatest.

PEGGY JEAN FAULK

Senior Play 4, Usher; F. H. A. 1, 2; Junior Senior Banquet, Waitress 2; Junior Varsity Basketball 1; 4-H Club 1; Commercial Club 3, 4; Bookkeeping Club 4; Shorthand Club 4.

ELIZABETH ANN FOUNTAIN

Beta Club 3, 4; Marshal 3; Senior Play 4; Junior Varsity Basketball 1; Varsity Basketball 2, 3; Superlative, Most Intellectual; Assistant Librarian 1; Class Officer 4, Secretary.

IRENE GARDNER

Commercial Club 3, 4; F. H. A. 1; Bookkeeping Club 4; Shorthand Club 4; Senior Play 4, Usher.

CHARLES DOUGLAS GRADY

Varsity Club 2, 3, 4; Baseball 1, 2, 3, 4; Ahmes Club 4; Class Officer 1, President; 4-H Club 1, 2, Officer; F. F. A., Officer 2, 3; Junior Varsity Basketball 1; Bus Driver 4; Senior Play 4, Prompter; Parliamentary Team 2, 3; Annual Staff 4, Co-Snapshot Editor; Commercial Club 3, 4; Bookkeeping Club 4.

NICKY LYNN GRICE

F. F. A. 2, 3; Commercial Club 3; Bookkeeping Club 4; 4-H Club 1.

CLAUDE DOUGLAS GWALTNEY

Class Officer 1, Vice President; F. F. A. 2, 3, 4; Superlative, Wittiest; Commercial Club 3, 4; Bookkeeping Club 4; 4-H Club 1.

DOUGLAS RAY HARGROVE

F. F. A. 3, 4; Commercial Club 3; Bookkeeping Club 4; 4-H Club 3, 4.

BETTY GRAY HERRING

Miss North Duplin; Superlative, Best Looking; Senior Play 4; First Runner-Up Armistice Day; Junior-Senior Banquet, Waitress 2; F. H. A. 1, 2; Commercial Club 3, 4; Bookkeeping Club 4.

CAROLYN DeVONE HOLLAND

4-H Club 1, 2, 4; F. H. A. 1, 2; Bookkeeping Club 3; Commercial Club 3, 4; Shorthand Club 4.

JOE THOMAS HOLLINGSWORTH

Football 1, 2, 3, 4; All-Conference 2, 3, 4; Basketball 2, 3, 4; Junior Varsity Basketball 1; Baseball 1, 2, 3; Class Officer 2, President, Vice-President 4; Varsity Club 2, 3, 4; Senior Play 4; Beta Club 3, 4; Annual Staff 4, Sports Editor; Superlative, Most Popular.

Senior Directory

KENNETH RAY HOLLOMAN

Junior Varsity Basketball 1; F. F. A. 1, 2, 3, 4; Bookkeeping Club 4; Ahmes Club 3; Commercial Club 3; 4-H Club 1.

PAULETTE MYERS HOLLOMAN

Commercial Club 3, 4; Bookkeeping Club 4.

PAULA HURDLE

Beta Club 3, 4; Marshal 3; Annual Staff 4, Literary Editor; Senior Play 4; Superlative, Most Dependable; F. H. A. 1, 2, 3, Historian 3; Junior Varsity Basketball 1; Ahmes Club 3, 4; Music 1, 2, 3, 4.

ROY DOUGLAS KENNEDY

Football 1, 2, 3, 4; Baseball 1, 2, 3, 4; Junior Varsity Basketball 1; Varsity Basketball 2, 3, 4; Varsity Club 2, 3, 4; All-Conference Football, First Team 4; Junior-Senior Banquet, Program 2; Superlative, Most Athletic; Annual Staff 4, Co-Club Editor; Honorable Mention, All Eastern 3, 4.

J. B. KING

Football Announcer 2, 3, 4; Annual Staff 4; Senior Play 4; Substitute Bus Driver 4; Ahmes Club 3, 4; Superlative, Most Likely to Succeed.

BILLIE SUSAN McCULLEN

Beta Club 3, 4, Treasurer 4; Varsity Club 2, 3, 4; Annual Staff 4, Co-Advertising Manager; Class Officer, Treasurer 3; Junior Varsity Basketball 1; Varsity Basketball 2, 3, 4; Senior Play 4; Cheerleader 1; Bus Driver 4; Commercial Club 4; Bookkeeping Club 4; Shorthand Club 4; Superlative, Most Athletic; F. H. A. 1, 2, 3, 4.

JOHN ELAM McKINLEY, III

Baseball 1; Football 1, 2, 3, 4; Basketball 1, 2, 3, 4; Beta Club 3, 4; Varsity Club 2, 3, 4; Marshal 3; Annual Staff 4, Business Manager; Junior-Senior Banquet, Waiter 3; Superlative, Best-All-Around; Ahmes Club 3, 4.

LARRY ALBERT OUTLAW

Beta Club 3, 4—Representative to State Convention 3; Chief Marshal 3; Annual Staff 4, Photograph Editor; Bus Driver 4; F. F. A. 2, 3; Basketball Scorekeeper 2, 3, 4, Reporter 2, 3; Football Scorekeeper 2, 3, Reporter 2, 3; Varsity Club 2, 3, 4; Senior Play 4, Announcer; Superlative, Most Intellectual; Magazine Contest, Second Place 4.

MARY PATE

Lunchroom Worker 1, 2; Music Pupil 1, 4; Typing Club 3; Bookkeeping Club 4; Shorthand Club 4.

JANET SUE PIPKIN

Beta Club 3, 4; Annual Staff, Associate Editor 3, Editor-in-Chief 4; Senior Play 4; F. H. A. 1, 2, 4; Commercial Club 4; Ahmes Club 3, 4; Attendant Homecoming Court 4; Superlative, Most Likely To Succeed; Junior-Senior Banquet, Waitress 2; Marshal 3; 4-H Club 3.

JEAN CAROL PRICE

Senior Play 4, Usher; Junior-Senior Banquet, Waitress 2; F. H. A. 1, 2; 4-H Club 1; Commercial Club 3, 4; Shorthand Club 4; Bookkeeping Club 4.

LINDA GAY RIVENBARK

Annual Staff, Statistician; Cheerleader 1, 2; Varsity Club 2, 3; Senior Play 4, Ticket Manager; F. H. A. 1, 2; Commercial Club 3, 4; Bookkeeping Club 4; Shorthand Club 4.

BERTICE CARL ROBERTS, JR.

Superlative, Quietest; Substitute Bus Driver 4; F. F. A. 2, 3; Commercial Club 3; Bookkeeping Club 4.

PATTY SUE ROBERTS

Annual Staff 4, Testatrix; Junior Varsity Cheerleader 1; Senior Play 4, Ticket Manager; F. H. A. 1, 2; Student Librarian 2; Bookkeeping Club 4; Commercial Club 3, 4; Shorthand Club 4.

JOAN SUTTON

Beta Club 3, 4; Varsity Club 2, 3, 4; F. H. A. 1, 2, 3, 4, F. H. A. Officer 1, 3, 4; Class Officer 2, 3; Homecoming Attendant 1, 2, 3; Maid-of-Honor 4; Annual Staff 4, Typist; Superlative, Best Personality; Senior Play 4; Cheerleader 1, 2, 3, 4; Junior Varsity Basketball 1.

CAROLYN FAYE TUCKER

Beta Club 3, 4; Ahmes Club 4; Senior Play 4; Bus Driver 4; Annual Staff 4, Chief Typist; Student Librarian 1; Junior Varsity Basketball 1; Varsity Basketball 2; Commercial Club 3, 4.

MILFORD RUDOLPH TURNER, JR.

Baseball 1, 2, 3, 4; Junior Varsity Basketball 1, 2; Varsity Basketball 3, 4; Football 1, 2; Junior-Senior Banquet, Waiter 2; Varsity Club 3, 4; Superlative, Best Looking; Commercial Club 3, 4; Bookkeeping Club 4.

CARLTON EDWARD WARREN, JR.

Basketball 2, 3, 4; Junior Varsity Basketball 1; Baseball 1, 2, 3, 4; Varsity Club 2, 3, 4; All-Conference Football, Honorable Mention 3; All-Conference Basketball 3; Senior Play 4; Superlative, Best Personality.

LINDA GAIL WHITMAN

F. H. A. Club 1, 2, 3; 4-H Club 3; Bus Driver 4; Annual Staff 4, Co-Snapshot Editor; Senior Play 4; Superlative, Friendliest; Commercial Club 3, 4; Bookkeeping Club 4.

RALPH LINWOOD WILLIAMSON

Football 1, 2, 3, 4; Basketball 1; Baseball 1; Commercial Club 3, 4; 4-H Club 1; Varsity Club 2, 3, 4.

LINDA JAYE WILSON

Class Officer, Secretary 1; F. H. A. 1, 2; Beta Club 3, 4; Annual Staff 4, Art Editor; 4-H Club 2, 3; Junior Varsity Basketball 1; Senior Play 4; Usher.



BEST ALL-AROUND
Linda Bennett and John McKinley



BEST LOOKING
Milford Turner and Betty Gray Herring



BEST PERSONALITY
Joan Sutton and Pete Warren



MOST INTELLECTUAL
Larry Outlaw and Elizabeth Fountain

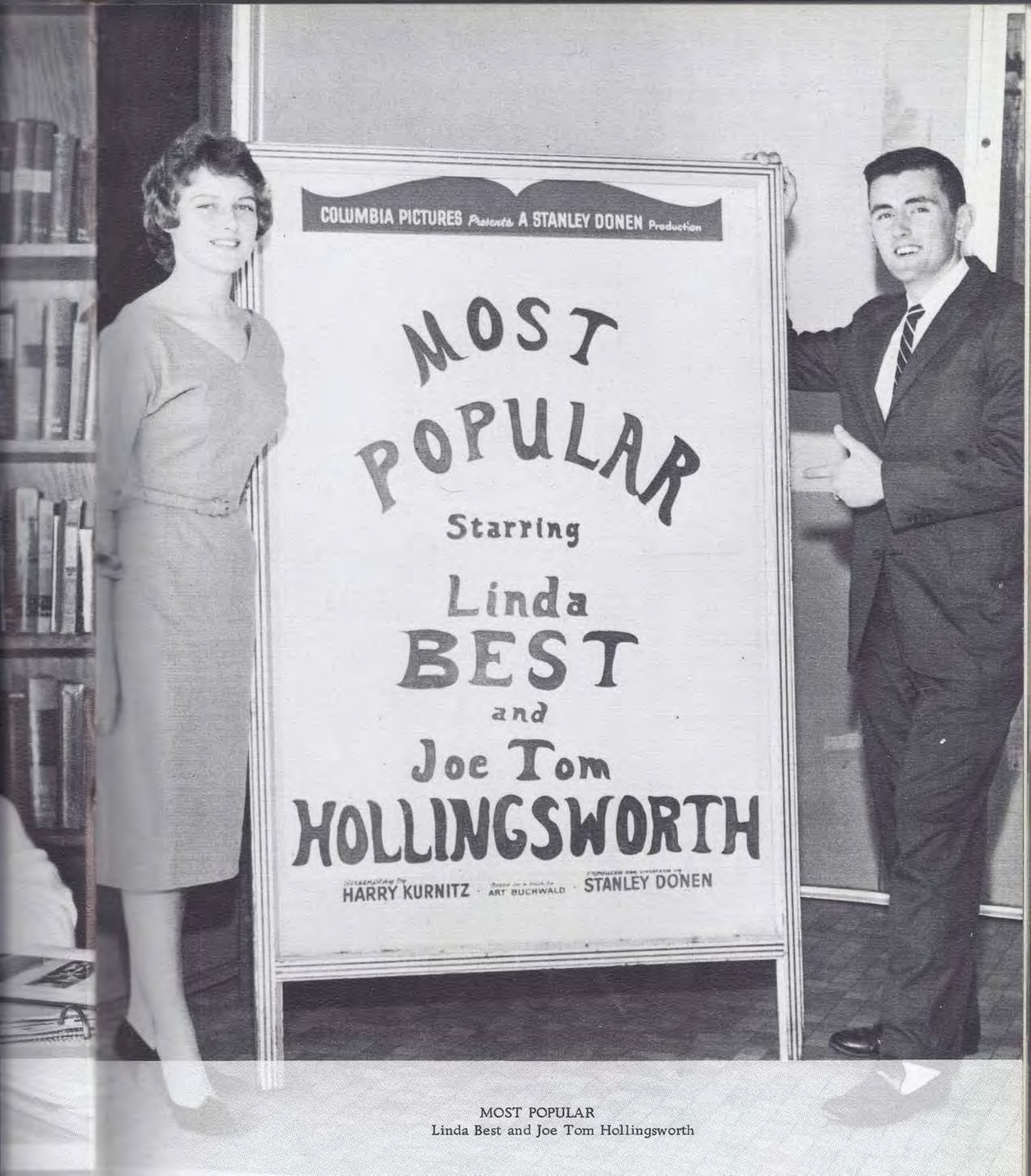

COLUMBIA PICTURES *Presents* A STANLEY DONEN Production

MOST POPULAR

Starring

Linda
BEST

and

Joe Tom
HOLLINGSWORTH

Screenplay by
HARRY KURNITZ

Based on a book by
ART BUCHWALD

Producer and Director
STANLEY DONEN

MOST POPULAR
Linda Best and Joe Tom Hollingsworth



MOST LIKELY TO SUCCEED
Janet Pipkin and J. B. King

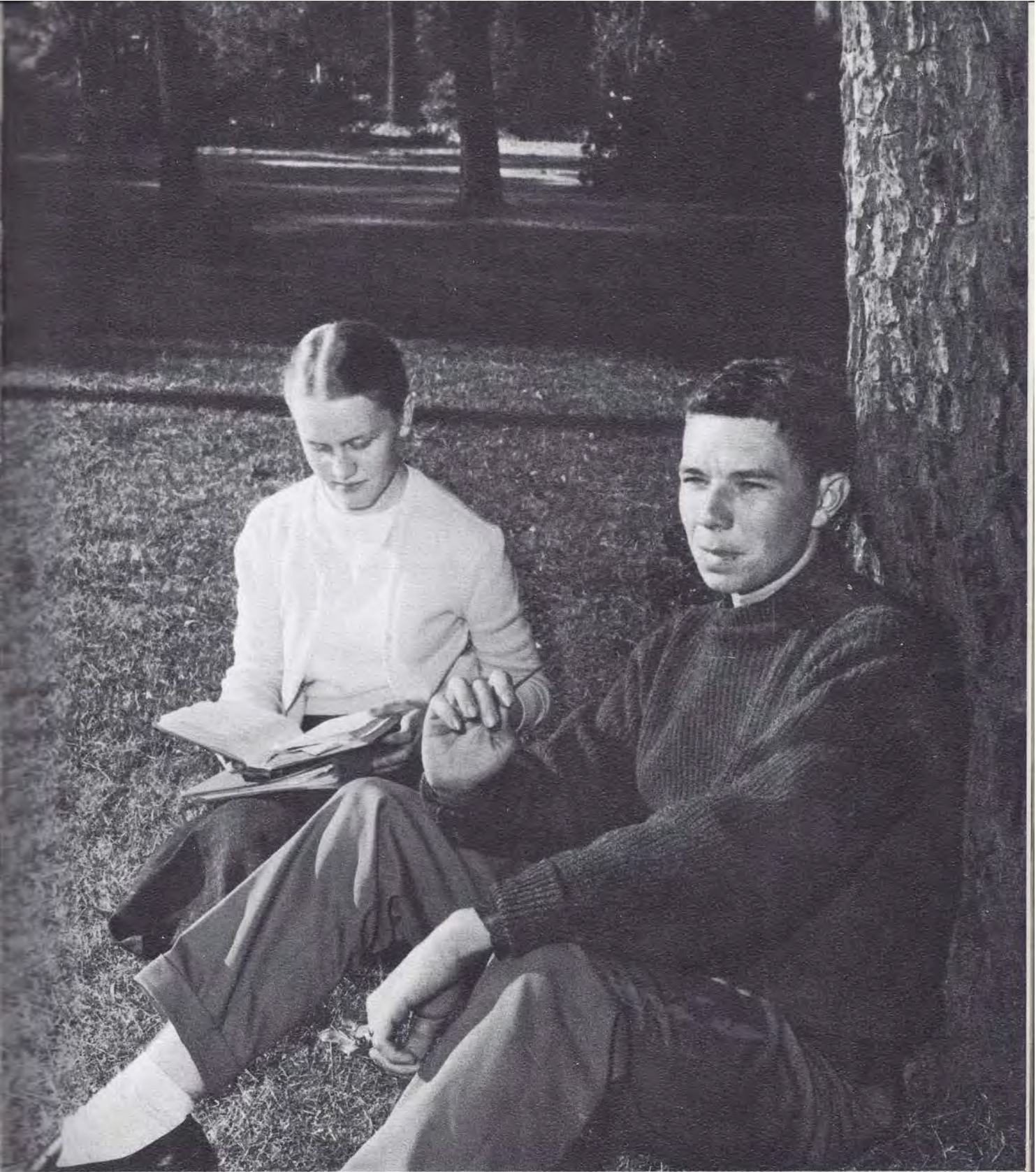

QUIETEST
Mary Pate and B. C. Roberts



MOST DEPENDABLE
Paula Hurdle and Worth Bowman



NEATEST
Portia Bass and Bobby Farrior



FRIENDLY LEFT



MOST ATHLETIC
Doug Kennedy and Billie Sue McCullen



WITTIEST
Sallie Brock and Douglas Gwaltney



Mascots . .

DONNA QUINN and CHRIS KALMAR

Motto

A good reputation is more valuable than money.

Flower . . .

Red Carnation

Colors . . .

Green and White

Marshals 1960



LARRY A. OUTLAW
Chief



JOHN E. MCKINLEY



ELIZABETH FOUNTAIN



PAULA HURDLE



JOAN SUTTON



JANET PIPKIN



LINDA BEST

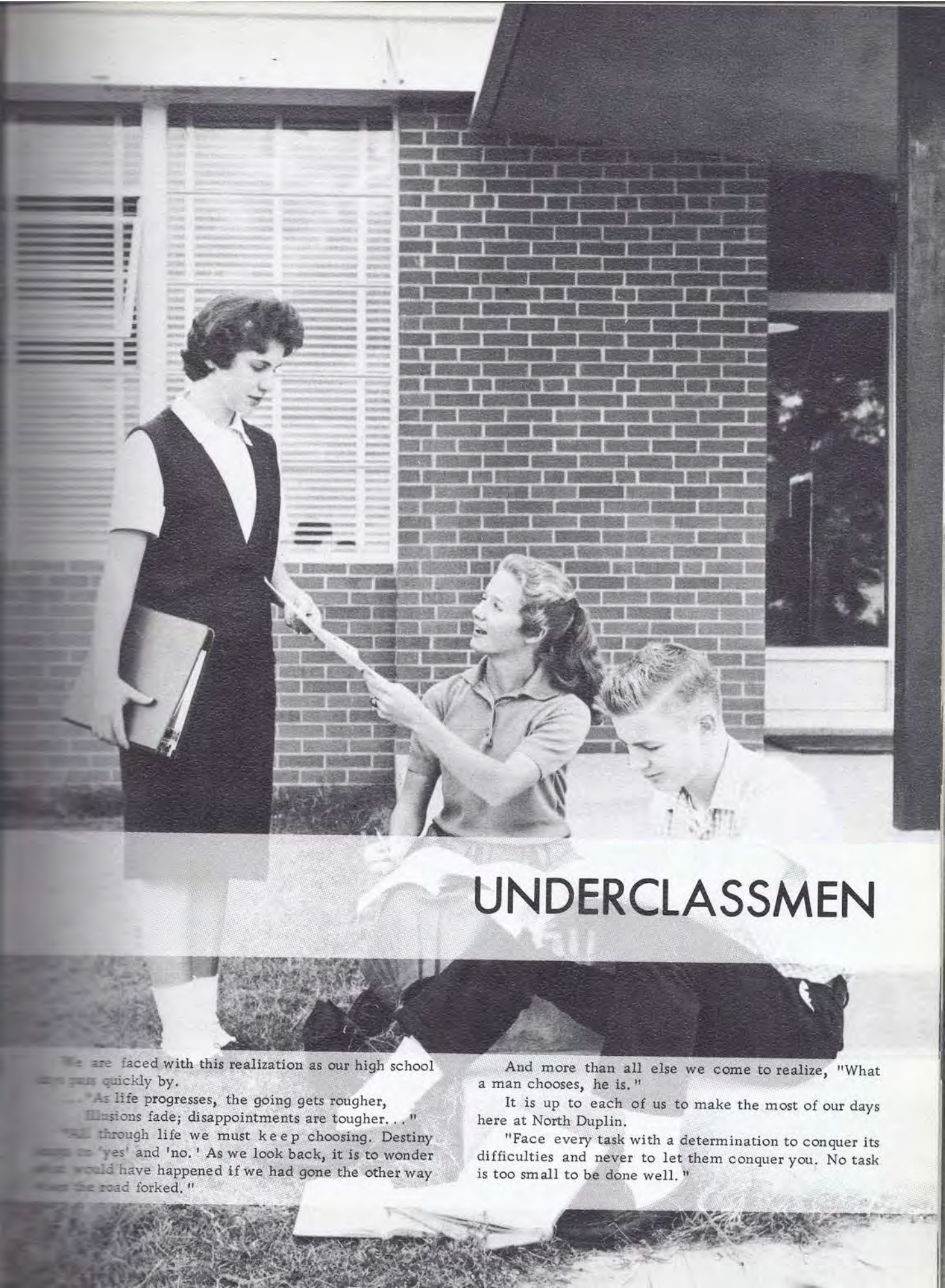

UNDERCLASSMEN

We are faced with this realization as our high school days pass quickly by.

"As life progresses, the going gets rougher, illusions fade; disappointments are tougher..."
"All through life we must keep choosing. Destiny is in 'yes' and 'no.' As we look back, it is to wonder what would have happened if we had gone the other way when the road forked."

And more than all else we come to realize, "What a man chooses, he is."

It is up to each of us to make the most of our days here at North Duplin.

"Face every task with a determination to conquer its difficulties and never to let them conquer you. No task is too small to be done well."

Junior Class



Officers

Left to right:
 WILSON KING.....Vice-President
 NANCY ROSE..... Secretary
 KAYE SWINSON..... President
 DENNY BELL..... Treasurer



DENNY BELL
 NEVERNE BRITT
 CURTIS BROCK



DeBOYCE BROCK
 ANNETTE BROWN
 DOUGLAS BYRD



JO ANN COLE
DELPHIA COLTREN
RONNIE DAUGHTRY



GERALDINE WINDERS DEAVER
EVELYN GARDNER
DELANO HILL

JUDY HOBGOOD
EARL JONES
THELMA JOYNER



LYNDA KELLY
NELLIE KELLY
BETTY KING



BOBBY KING
GLENN KING
WILSON KING



JAMES KORNEGAY
BOBBY KORNEGAY
WAYNE LEWIS



DEWEY McCULLEN
MARIANA McCULLEN
DAISY JO MILLARD



JOSEPH MILLARD
VIRGINIA MILLER
ROGER MOZINGO



JUDY MYERS
RONALD OATES
SUE OUTLAW



FAYE PADGETTE
J.D. PATE
MARY LINDA PRIDGEN



DONALD ROBERTS
 NANCY CAROL ROSE
 GORDON SESSIONS



ELWOOD SMITH
 JOAN SMITH
 ARTHUR STRICKLAND

CARROLL SUTTON
 EDDIE SUTTON
 FAYE SWINSON



KAYE SWINSON
 MARVIN SWINSON
 BILLY TADLOCK



HAROLD THOMPSON
 LINDA JO WALKER
 LINDA WILSON



Sophomore Class



Officers

Left to right:

DONALD BRYANT.....	Vice President
ALICE RAY LEWIS.....	Treasurer
RUFUS BENNETT.....	President
SANDRA SWINSON.....	Secretary



DONALD ANDREWS
BRENDA BASS
RUFUS BENNETT
JOHNNY BEST

KATHRYN BRADSHAW
VELBURN BREWER
JIMMY BYRD



STEVE BYRD
DONALD BRYANT
LEONARD CHERRY
RAPHL COLEY



BEN COOPER
KAY DAVIS
TONY DAVIS
SAMMY DIXON



LYNDA DRIVER
JO ANN FAULK
WAYNE FAULK
LINDA FLOWERS

LINDA FOUNTAIN
BENNY GRADY
CLARA GRADY
DOUGLAS GUY



DONALD HERRING
C.J. HOBBS
HAMPTON HOBBS
JUDY CAROL HOLLAND



JUDY RUTH HOLLAND
JIMMY HURST
VIRGINIA JACKSON
SANDRA JOHNSON



LARRY JONES
 WARREN JONES
 PEGGY KENNEDY
 CHARLES KORNEGAY

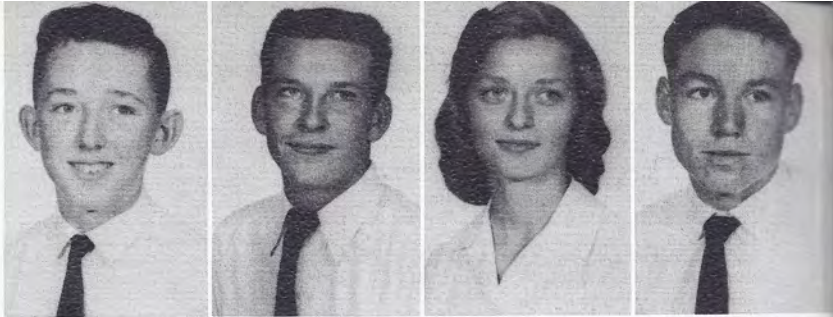

JUDY KORNEGAY
 MELVIN KORNEGAY
 SCOTT KORNEGAY
 ALICE RAY LEWIS

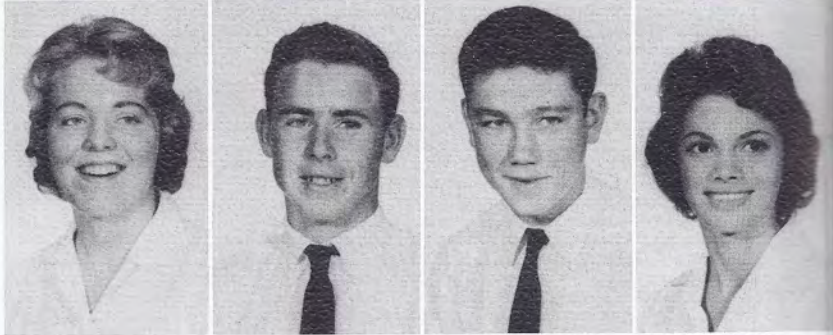

LAFAY McCULLEN
 BILLY MELLO
 JOE BRUCE MELLO
 PAT POWELL

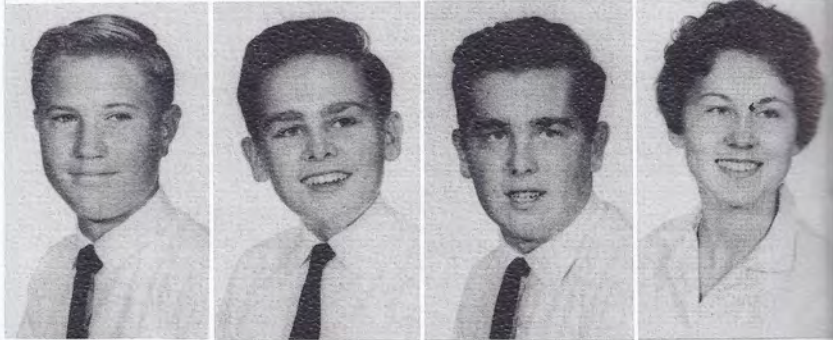

GARY ROBETTS
 JEWETTE ROBERTS
 ALMA DORIS ROUSE
 J.D. SESSOMS



MARY VIVIAN SLOAN
 DONALD SMITH
 CECIL SWINSON
 SANDRA SWINSON



TOMMY TUCKER
 JAMES UNDERHILL
 JUDY WARREN
 WOODY WEEKS

Freshman Class

Officers

Left to right:
TOMMY PARRISH
Vice-President
BRENDA TUCKER
Secretary
CAROL KIRBY
Treasurer
BILLY DAVIS
President



In Memoriam

SHARON MOZINGO
1945-1960

"The loss of a friend is like that of a limb;
Time may heal the anguish of the wound,
But the loss cannot be repaired."

SUE BELL
EVELINE BELL
KAY BROGDEN
BOYD CASTEEN



SUE COLEY
ANNIE COLTREN
BILLY DAVIS
RAY EDWARDS





SHIRLEY EDWARDS
DARRELL FLOWERS
NELSON RAY FOSS
DWIGHT GRADY

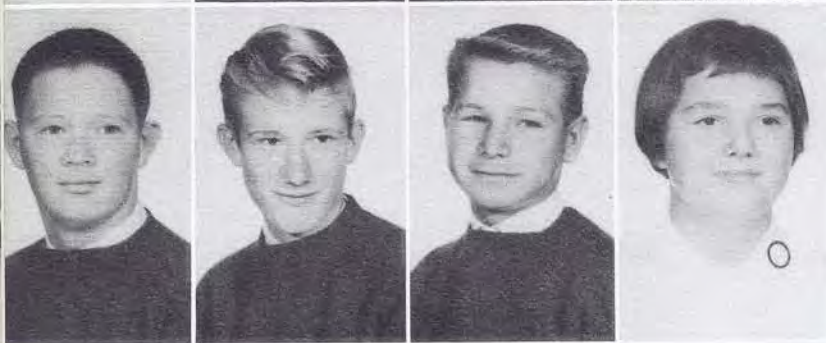

DONALD HARE
LELAND HARGROVE
BILLY HERRING
KAY HOLLAND



JOHNNY HOLLOMAN
JANE HOUSE
LINDA LOU IVEY
JUDY JONES

JAMES JORDON
DORIS JOYNER
CAROLYN KELLY
MARY JO KELLY



STANLEY KELLY
GERALD KING
CAROL KIRBY
ANN KORNEGAY



LANA KORNEGAY
DONNIE LAMBERT
PAM McCULLEN
JANET OATES



TOMMY PARRISH
 JUDY PATE
 REBECCA POWELL
 DONALD QUINN



RAY ROBERTS
 ROBERT ROBERTS
 ROGER ROBERTS
 RUTH ROBERTS



JEAN ROGERS
 JOHN CHARLES ROUSE
 JENNEL SANDERSON
 WILLIAM SESSOMS



RAY SOUTHERLAND
 GAIL SWINSON
 STEVE SWINSON
 WILLIAM SWINSON



CHARLES TAYLOR
 BRENDA TUCKER
 VIVIAN TUCKER
 LANDIS "Tinker" WALKER



CAROLYN WESTBROOK
 KENNETH WIGGINS
 CARLYLE WILLIAMS
 JOHNATHAN WORRELL

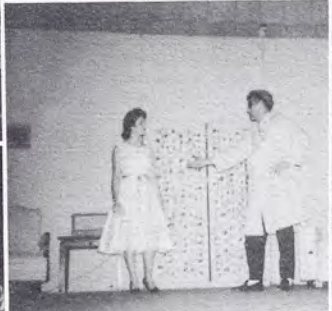
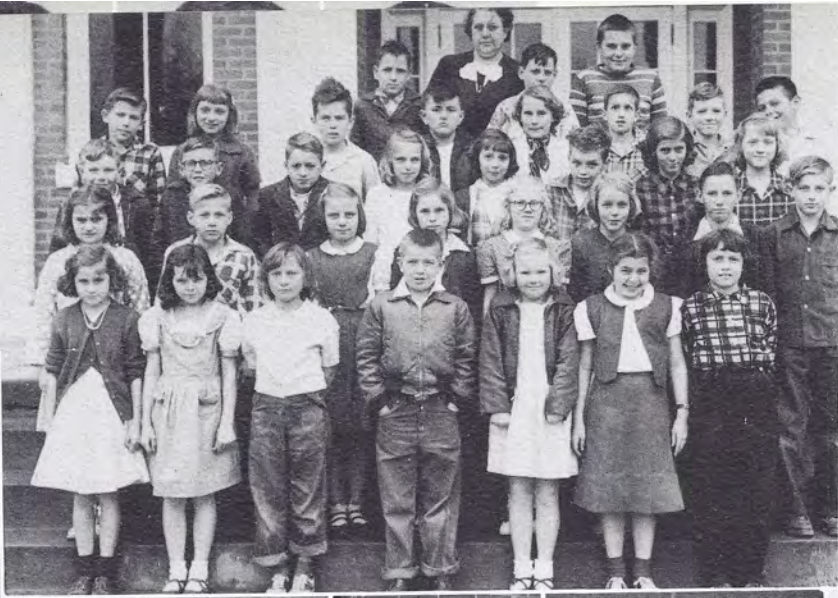



ATHLETICS

"The life of man is made up of action and endurance."

Many valuable lessons that are not provided in books are made available through athletics. Among the most valuable lessons provided in this phase of our school

program are the qualities of team work and sportsmanship.

"Without haste and without rest,
Let each man wheel with steady sway,
And do his best."



VARSIY QUEEN
Linda Bennett



Left to right: Kenneth Avent; Joan Sutton, Maid of Honor; Linda Bennett, 1960-61 Varsity Queen; Annie King,

1959-60 Varsity Queen; Doug Kennedy.

Homecoming Court

Left to right: Brenda Tucker, Freshman Representative; Judy Warren, Sophomore Representative; Jo Ann Cole, Junior Representative; Kenneth Avent, Football Team Representative; Janet Pipkin, Senior Representative; Joan Sutton, Maid of Honor; Linda Bennett, 1960-61 Varsity

Queen; Annie King, 1959-60 Varsity Queen; Doug Kennedy, Football Team Representative; Linda Best, Senior Representative; Linda Jo Walker, Junior Representative; Kay Davis, Sophomore Representative; Pam McCullen, Freshman Representative.





Front row, left to right: Roger Roberts, Manager; William Sessoms, Manager; Boyd Casteen, Jimmy Jordan, Stanley Kelly, Darrell Flowers, Jimmy Byrd, Kenneth Wiggins, Billy Davis, Steve Byrd, Tommy Parrish, Ronnie Daughtry, Ralph Williamson, Donald Andrews, Manager. Second row: Mr. Richard Kaleel, Coach; Elwood Smith, Donald Bryant, Tommy Tucker, Gerald King, Benny Grady, Butch Byrd, Gary Roberts, Doug Guy, Pete Warren, Doug Kennedy, Harold Thompson, Rufus Bennett. Third row: Mr. Gene Bowman, Line Coach; Bobby King, Dewey McCullen, Billy Tadlock, Wayne Lewis, Marvin Swinson, John McKinley, Joe Tom Hollingsworth, Glenn King, Worth Bowman, Roger Mozingo, Ronald Oates, Dickson Casteen, Kenneth Avent.

Football Team

Kenneth Avent

Second Team, All-Conference
Second Team, All-Eastern
Tackle

Worth Bowman

First Team, All-Conference
Tackle

Doug Kennedy

First Team, All-Conference
Honorable Mention, All-Eastern
Quarterback

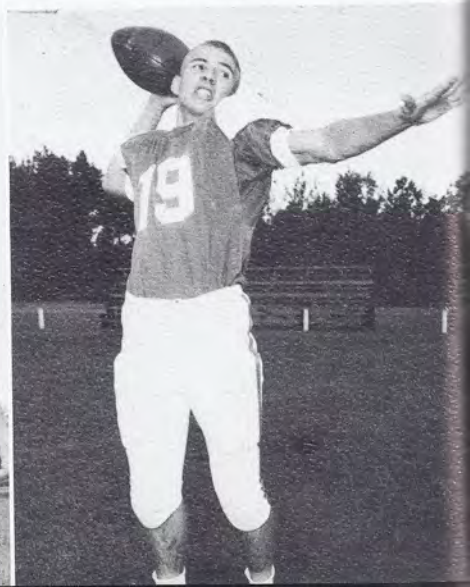
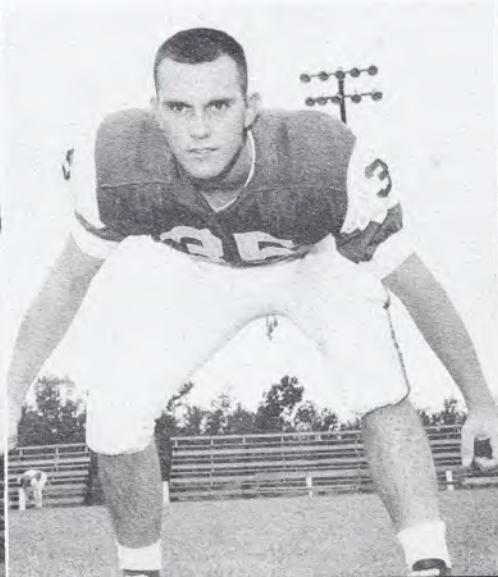

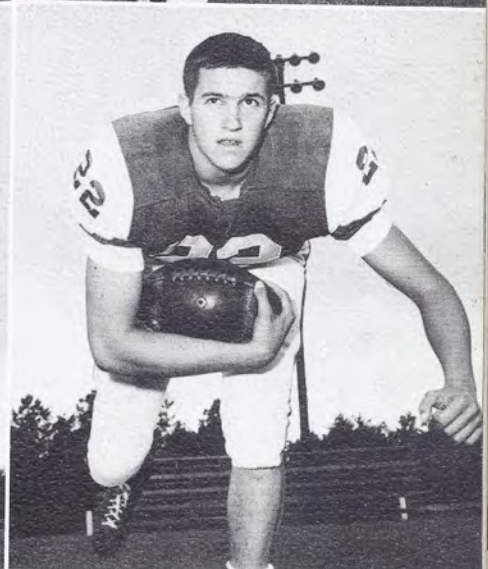
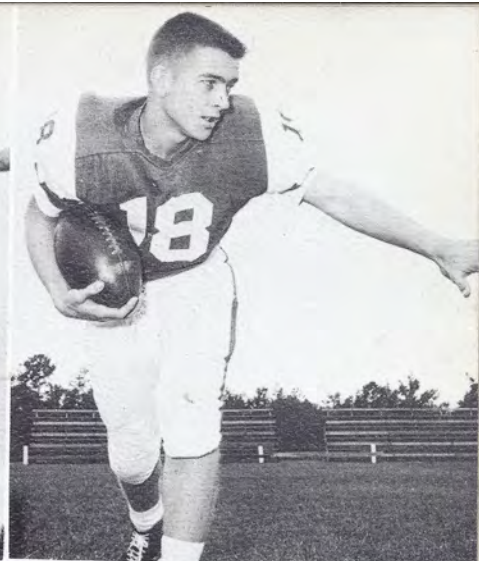
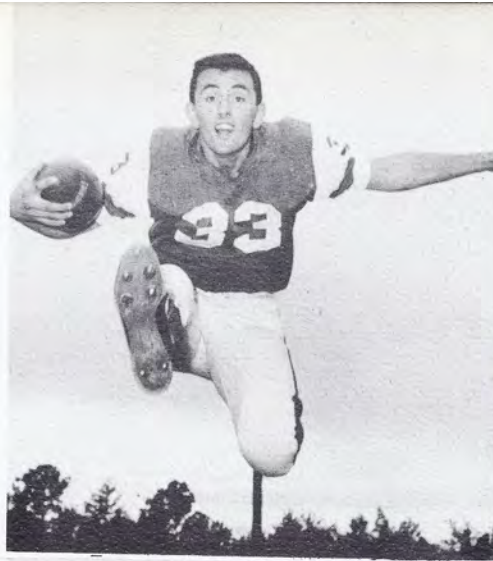

Joe Tom Hollingsworth, Second Team
All-Conference; Fullback

Pete Warren
Halfback

Ralph Williamson
Halfback

John McKinley
Halfback

Dickson Casteen
Halfback

Glenn King
Second Team, All-Conference
End

Harold Thompson
End

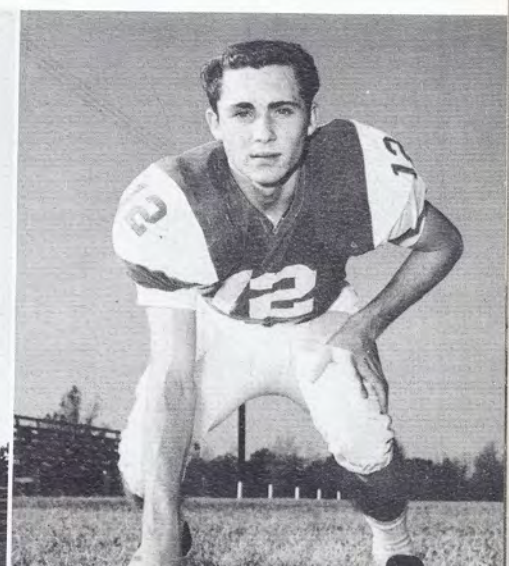
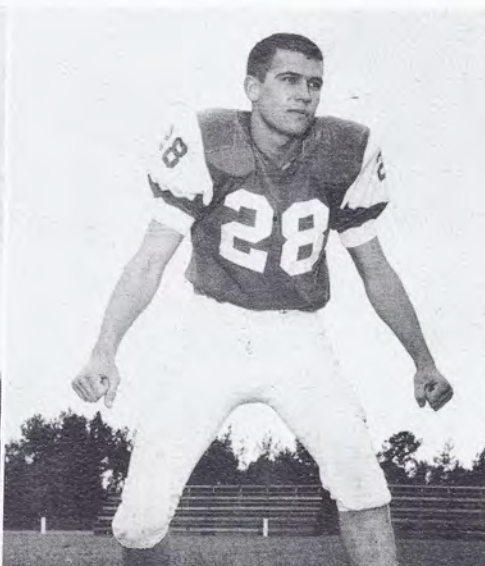

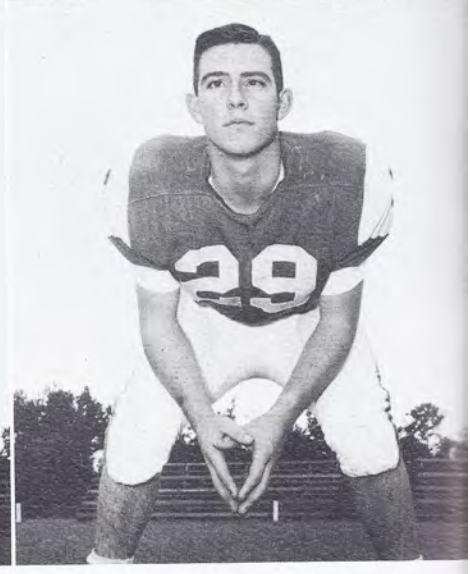
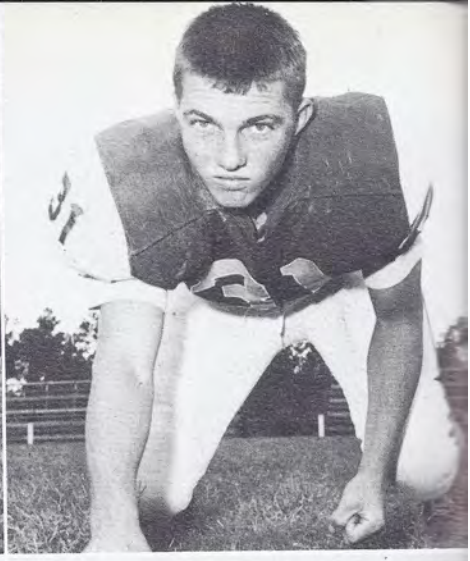
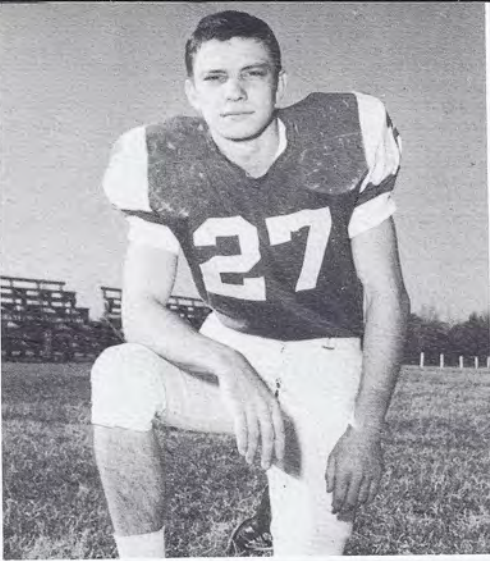

Bobby King
Second Team
All-Conference
Center

Billy Tadlock
Second Team
All-Conference
Guard

Marvin Swinson
Guard

Roger Mozingo
Halfback

Dewey McCullen
Tackle

Wayne Lewis
Guard

Rufus Bennett
Guard

Tommy Tucker
Quarterback

Gary Roberts
Center

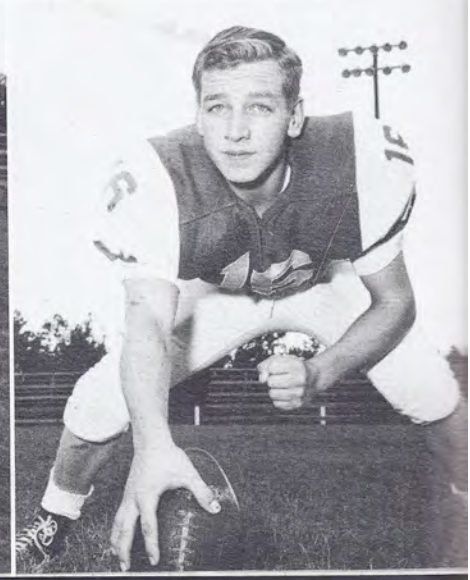
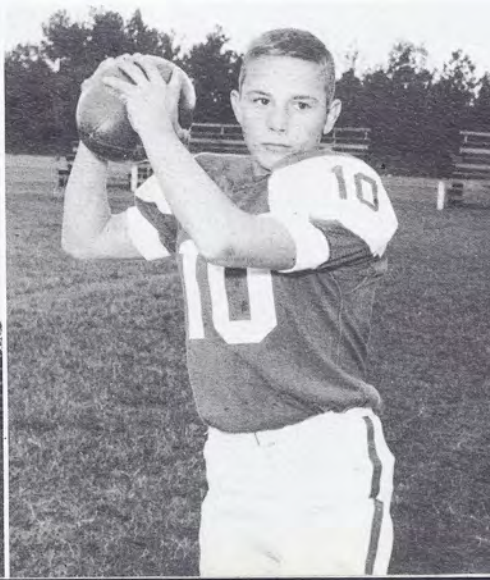
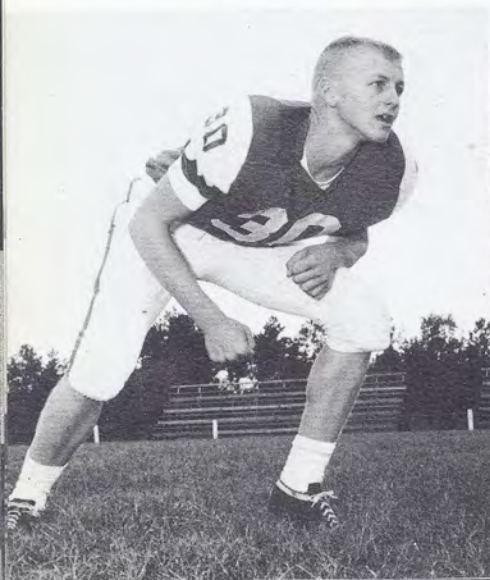

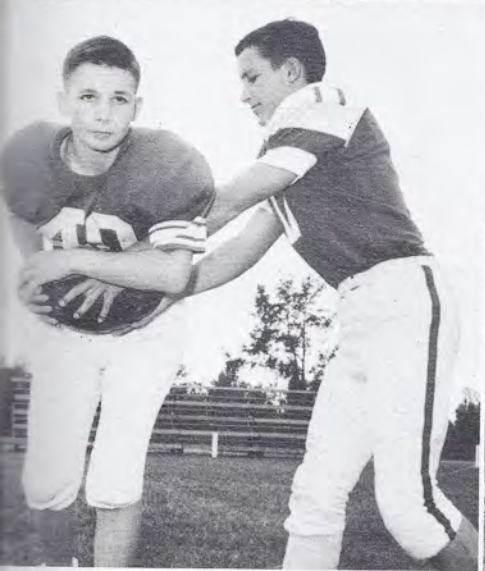

Doug Guy
End

Butch Byrd, Ronald Oates
Halfback End

Elwood Smith, Ronnie Daughtry
Tackle Tackle

Donald Bryant, Benny Grady
Halfback Quarterback

Steve Byrd, Jimmy Byrd
Halfback Halfback

Mr. Richard Kaleel, Mr. Gene Bowman
Backfield Coach Line Coach

First row, left to right: Kenneth Wiggins, Tackle; Billy Davis, Quarterback; Tommy Parrish, End; Boyd Casteen, Tackle. Second row: Gerald King, Fullback; Darrell Flowers, Guard; Stanley Kelly, Guard; Jimmy Jordan, Center.





"Before the game."



"Warming up!"



"The school spirit!"

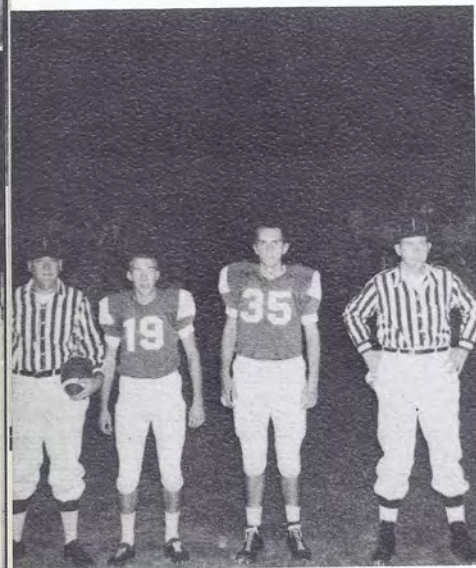

"Let's go boys!"



"Fine kick!"



"Hot ball! Gotta get rid of it!"



"Stopped!..."

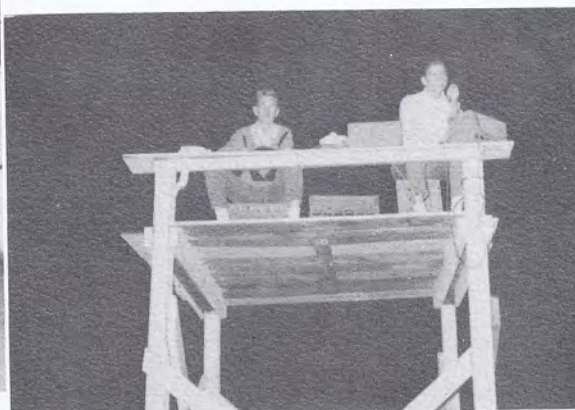

"Crow's nest..."



Football

Kneeling, left to right: Worth Bowman, First Team, Tackle; Doug Kennedy, First Team, Quarterback. Standing: Kenneth Avent, Second Team, Tackle; Bobby King, Second Team, Center; Joe Tom Hollingsworth, Second Team, Fullback; Billy Tadlock, Second Team, Guard; Glenn King, Second Team, End.

Basketball

All Conference

First row, left to right: Linda Bennett, Billie Sue McCullen, Pam McCullen. Second row: Doug Kennedy, Kenneth Avent, Pete Warren.

Our boys' team really came out on top—winning the Conference Runner-up Trophy, Tournament Championship Trophy, and Sportsmanship Trophy.



Girls' Basketball Team



First row, left to right: Jo Ann Cole, Virginia Miller, Linda Bennett, Billie Sue McCullen, Linda Jo Walker, Lynda Kelly. Second row: Charles Grady, Manager; Mary Vivian Sloan, Kay Davis, Mary Linda Pridgen,

Sandra Johnson, Betty King, Kathryn Bradshaw. Third row: Mr. Kaleel, Coach; Linda Fountain, Alice Ray Lewis, Linda Flowers, Judy Kornegay, Judy Warren, Sandra Swinson.



BILLIE SUE McCULLEN
Forward



LINDA BENNETT
Guard



JO ANN COLE
Forward



LINDA JO WALKER
Guard

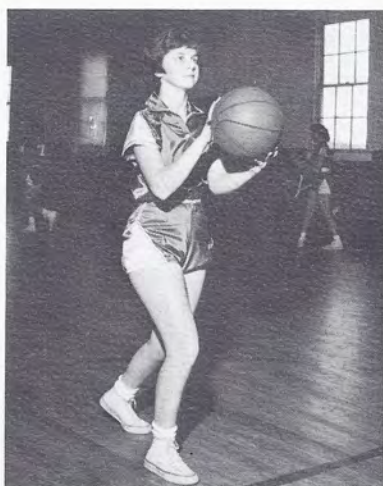

MARY LINDA PRIDGEN
Forward



LYNDA KELLY
Guard



VIRGINIA MILLER
Guard



BETTY KING and LINDA FLOWERS
Forward Guard



MARY VIVIAN SLOAN
Forward



JUDY WARREN and JUDY KORNEGAY
Forward Guard



SANDRA JOHNSON
Forward



KAY DAVIS and ALICE RAY LEWIS
Forward Forward

Boys' Basketball Team



Seated, left to right: Ronald Oates, Doug Kennedy, Pete Warren, Dewey McCullen, Milford Turner. Second row: Glenn King, Dickson Casteen, Roger

Mozingo, Joe Tom Hollingsworth. Third row: Mr. Richard Kaleel, Coach; Bobby King, Kenneth Avent, John McKinley.

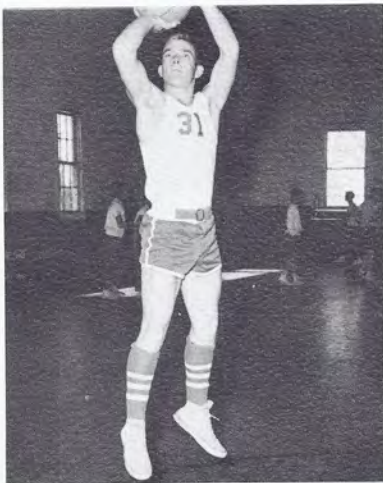

PETE WARREN
Guard



JOE TOM HOLLINGSWORTH
Forward

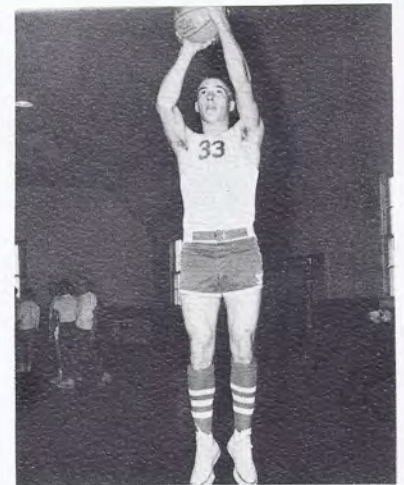

DOUG KENNEDY
Guard



MILFORD TURNER
Guard



DICKSON CASTEEN
Forward



JOHN MCKINLEY
Center



KENNETH AVENT
Center



BOBBY KING
Forward



ROGER MOZINGO
Forward

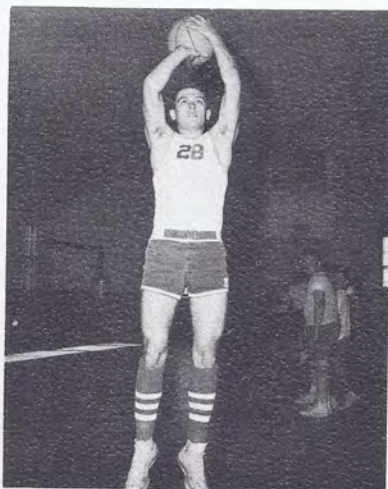

GLENN KING
Forward



RONALD OATES
Guard

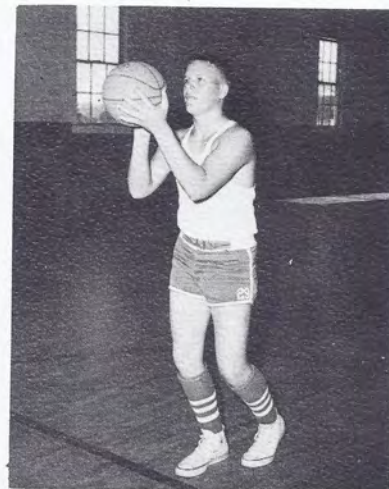

DEWEY McCULLEN
Guard



Kneeling, left to right: Doug Guy, Doug Kennedy, Dennie Bell, Charles Taylor, Jimmy Jordan, John C. Rouse, Tommy Tucker, Gerald King, Glenn King. Standing:

Richard Kaleel, Coach; Jimmy Byrd, Melvin Kornegay, Boyd Casteen, Tony Davis, Leonard Cherry, Charles Grady, Milford Turner, Bobby Farrior, Harold Thompson.

Baseball Team

CHARLES GRADY
Pitcher

DOUG KENNEDY
Catcher

MILFORD TURNER
Third Base

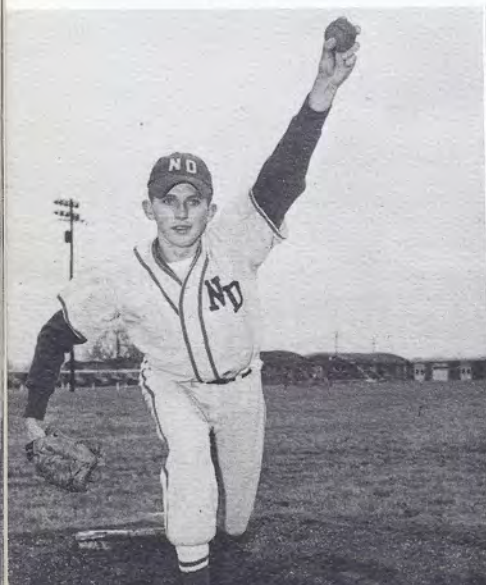



BOBBY FARRIOR
Left Field

GLENN KING
Center Field

TONY DAVIS
Infield

PETE WARREN
Left Field

DOUG GUY
Catcher

JIMMY BYRD
Pitcher

HAROLD THOMPSON
Shortstop

TOMMY TUCKER
Second Base

CHARLES TAYLOR GERALD KING
Infield Outfield



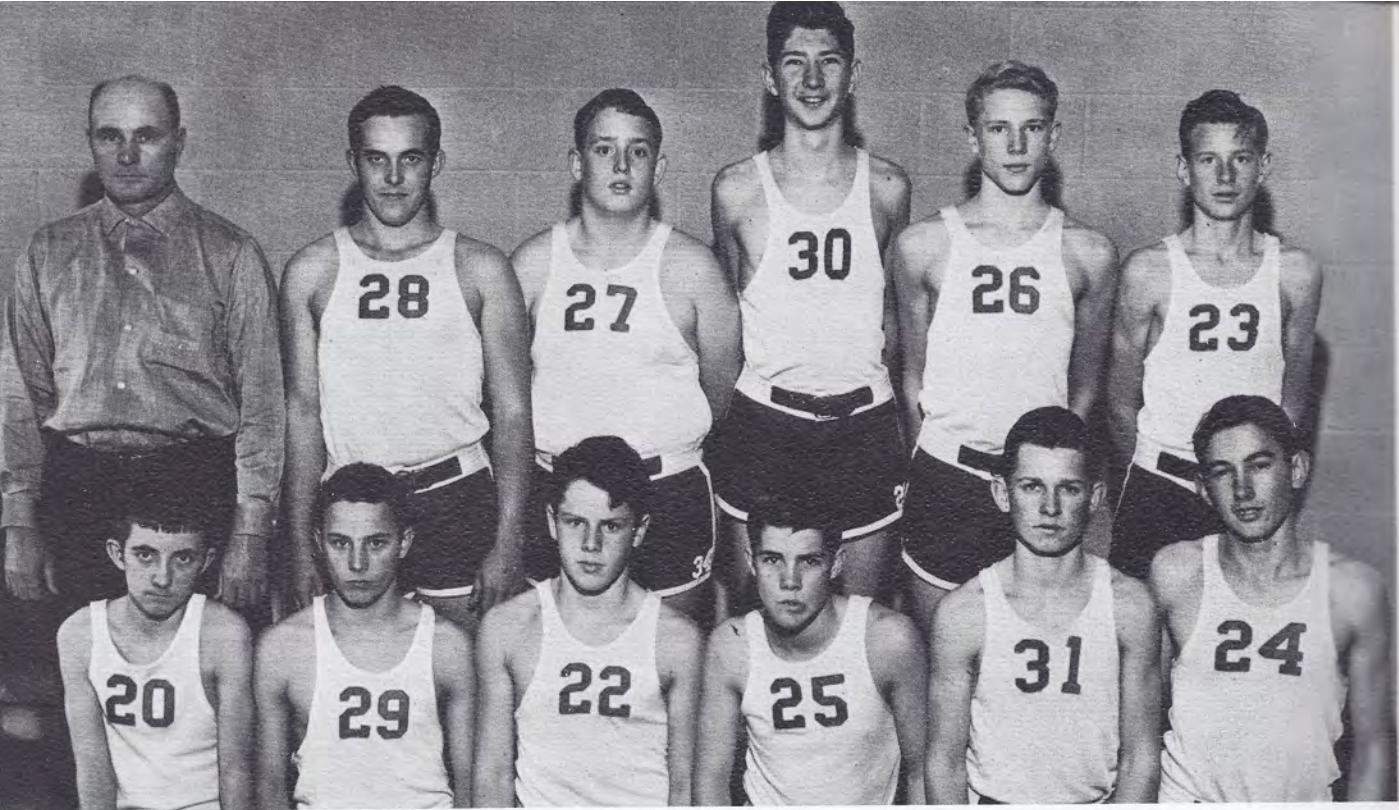

Boys' Junior Varsity Basketball

Kneeling, left to right: Donald Andrews, Tommy Tucker, Doug Guy, Jimmy Jordan, Jimmy Byrd, Kenneth Wiggins. Standing: Mr. Gene Bowman, Coach;

Hampton Hobbs, Boyd Casteen, Tommy Parrish, Gerald King, John C. Rouse.

Little Mr. and Miss Football

Left to right: Gary Matthews, Little Mr. Football, 1959-60; Tommy Albritton, Little Mr. Football, 1960-61; Sheilah Hatch, Little Miss Football, 1960-61;

Lynn Wheelis, Little Miss Football, 1959-60.





Cheerleaders

Left to right: Sue Bell, Carol Kirby, Nannie Ruth Roberts, Judy Hobgood, Assistant Chief; Joan Sutton, Chief; Kathryn Bradshaw, Annette Brown, Kay Swinson.

Varsity Club

First row, left to right: Jimmy Byrd, Mariana McCullen, Jo Ann Cole, Annette Brown, Kay Davis, Nancy Carol Rose, Kathryn Bradshaw, Betty King, Doug King, Steve Byrd, Tommy Tucker, Donald Bryant. Second row: Denny Bell, Judy Hobgood, Virginia Miller, Linda Jo Walker, Billie Sue McCullen, Lynda Kelly, Joan Sutton, Mary Linda Pridgen, Linda Bennett, Kay Swinson, Pete Milford Turner, Harold Thompson, Doug Kennedy. Third row: Mrs.

Phillips, Honorary Member; Ralph Williamson, Billy Tadlock, Rufus Bennett, Joe Tom Hollingsworth, Bobby Farrior, Bobby King, Glenn King, Worth Bowman, Charles Grady, Larry Outlaw, Ronald Oates, Mr. Kaleel, Advisor. Fourth row: Wayne Lewis, Kenneth Avent, John McKinley, Roger Mozingo, Dickson Casteen, Dewey McCullen, Marvin Swinson.





First row, left to right: Kenneth Avent, Pete Warren, Doug Kennedy. Second row: Joe Tom Hollingsworth, John

McKinley, Dickson Casteen, Worth Bowman. Not Pictured: Ralph Williamson.

Senior Football Players





ACTIVITIES

An important part of education is fitting ourselves to the accepted form of society. As we take time out of our studies to enjoy relaxed activity, we are subconsciously preparing ourselves for this role. Clubs, dances, and banquets give us the opportunity

to widen our circle of friends and to know more and different kinds of people, as do such activities as plays and parliamentary teams strengthen our cultural aspects.

Without these, our high school days would not be well rounded.

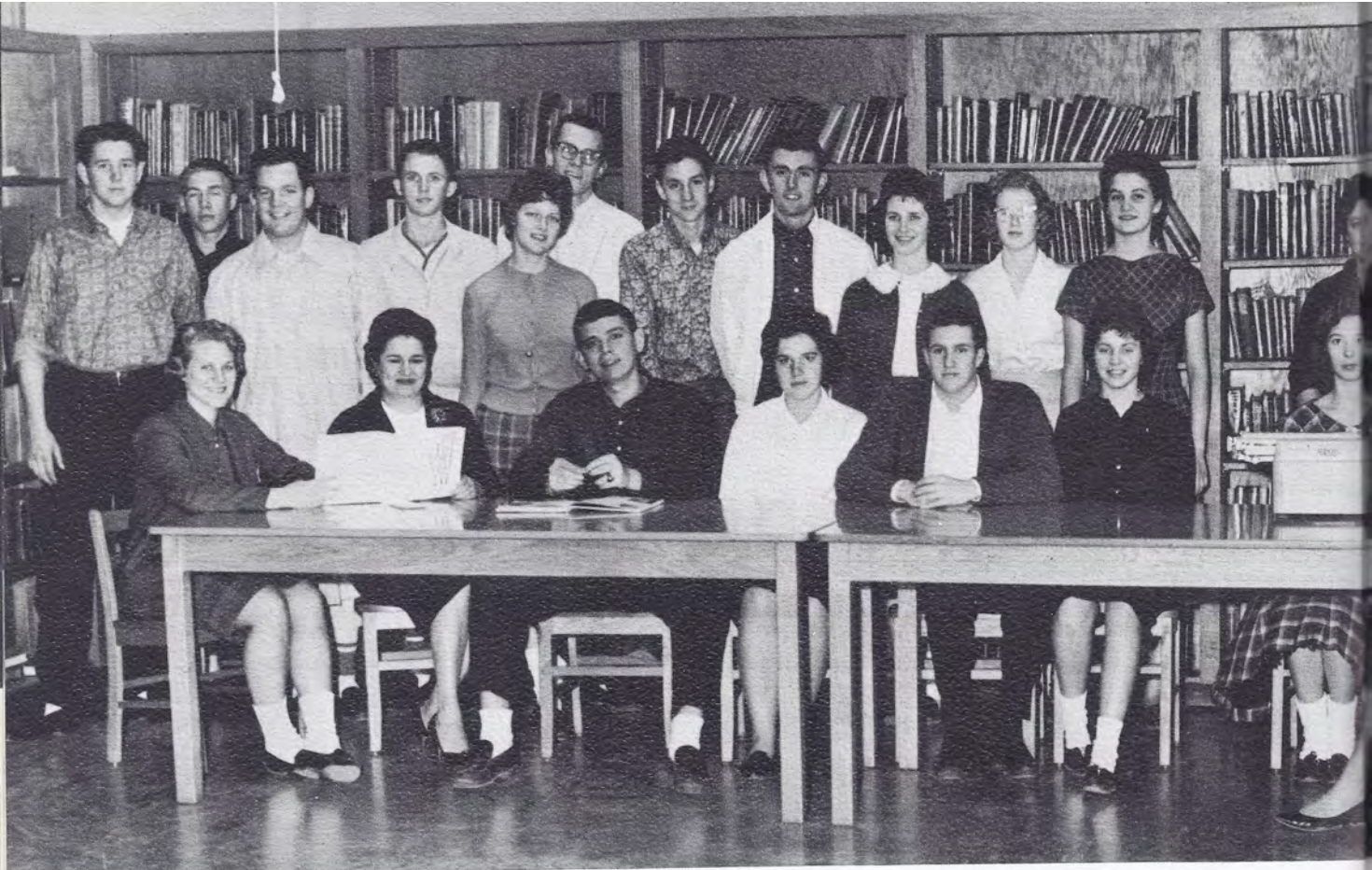

MRS. SHELTON B. TAYLOR
Advisor



Someone once said:
"Remember. The value of time.
The success of perseverance.
The pleasure of working.
The dignity of simplicity.
The worth of character.
The power of kindness.
The influence of example.
The obligation of duty.
The wisdom of economy.
The virtue of patience.
The improvement of talent.
The joy of originating."

The Rebel

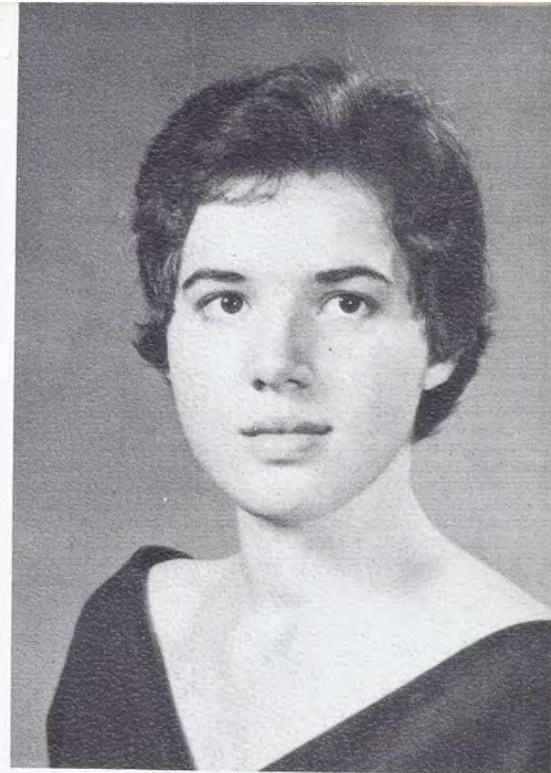

JANET PIPKIN
Editor-in-Chief

As we, the annual staff of 1961, have compiled this edition of THE REBEL, we have tried to keep these ideals in mind and have constantly been tried in our application of them.

Without the co-operation and ideas of every staff member, the help and moral support of an understanding advisor, and the financial aid of our advertisers, this publication would not have been possible.

Many hours of hard work were put into this book, and we believe in the old saying, "You get out of a thing what you put into it." Because we have put our best into it, we are proud to present our year-book. We sincerely hope that it will provide many hours of pleasure and bring back many happy memories in the years to come.

JOHN E. McKINLEY
Business Manager

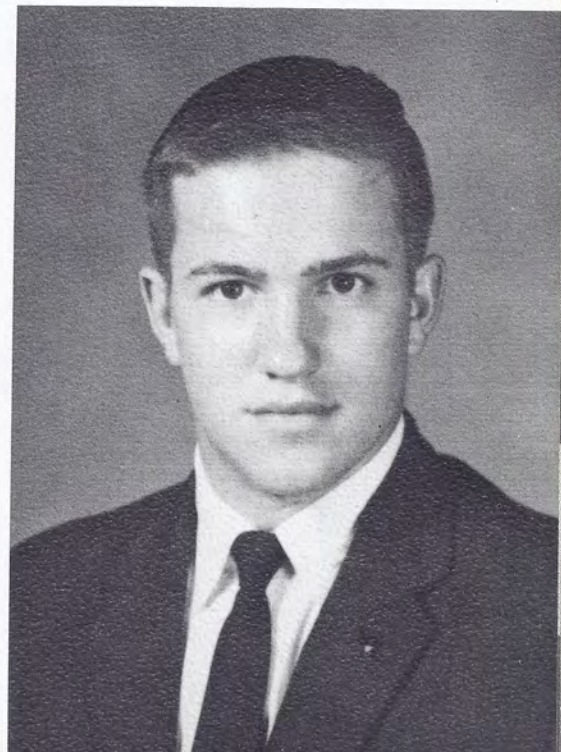

el
Staff



The Rebel Staff at Work

Seated, left to right: John McKinley, Business Manager; Janet Pipkin, Editor-in-Chief. Standing: Mary Linda Pridgen, Assistant Editor; Mrs. Shelton Taylor, Advisor; Billie Sue McCullen, Bobby Farrior, Co-Advertising Managers.

Seated, left to right: Portia Bass, Typist; Carolyn Tucker, Chief Typist; Paula Hurdle, Literary Editor; Elizabeth Fountain, Copy Reader. Standing: Linda Whitman, Snapshot Editor; J. B. King, Copy Reader; Charles Grady, Snapshot Editor; Joan Sutton, Typist.



First row, left to right: Linda Best, Circulation Manager; Linda Rivenbark, Statistician; Doug Kennedy, Co-Club Editor; Linda Bennett, Co-Sports Editor; Patty Roberts, Staff Assistant. Second row: Kenneth Avent, Co-Club Editor; Larry Outlaw, Photograph Editor; Worth Bowman, Staff Assistant; Joe Tom Hollingsworth, Co-Sports Editor. Not Pictured: Jean Price, Linda Wilson, Sallie Brock.





Miss North Duplin

Betty Gray Herring



Our annual Junior-Senior Banquet is one of the most "looked-forward-to" events of the school year. Much planning and work was put into our 1959-60 banquet of

which the theme was "Le Soir de Paris." It provided an evening of entertainment which we shall look back on with pleasure.

Junior-Senior Banquet and Prom

The dance following the banquet was a gala affair. Music, dancing, and delicious refreshments were enjoyed by all.



BOBBY FARRIOR..... President
 RONNIE DAUGHTRY..... Vice-President
 MR. H. E. GRUBBS, MRS. FRANK OLIVER..... Executive Committee

JOAN SUTTON..... Secretary
 BILLIE SUE McCULLEN..... Treasurer

North Duplin Chapter



Linda Best



DeBoyce Brock



Sallie Brock



Ronnie Daughtry



Bobby Farrior



Elizabeth Fountain



Judy Hobgood



Joe Tom Hollingsworth



Paula Hurdle



Thelma Joyner



Billie Sue McCullen



Mariana McCullen



John McKinley



Virginia Miller

Beta Club



Ronald Oates



Larry Outlaw



Janet Pipkin



Mary Linda Pridgen



Joan Sutton



Nancy Carol Rose



Kay Swinson



Carolyn Tucker



Linda Wilson



We are very proud of our production, a three-act comedy entitled "Grandma's Best Years." Not only the cast, but every class member worked hard to make it a

success. We are especially indebted to our directors, without whom we could not have produced it.

Senior Play

"At last... the day!"



"This way please."



Student Librarians

Seated, left to right: Mariana McCullen, Linda Jo Walker, Linda Wilson. Standing: Kathryn Bradshaw, Linda Flowers.

Magazine Contest Winners

Left to right: Worth Bowman, Larry Outlaw, George Adrian Dail.

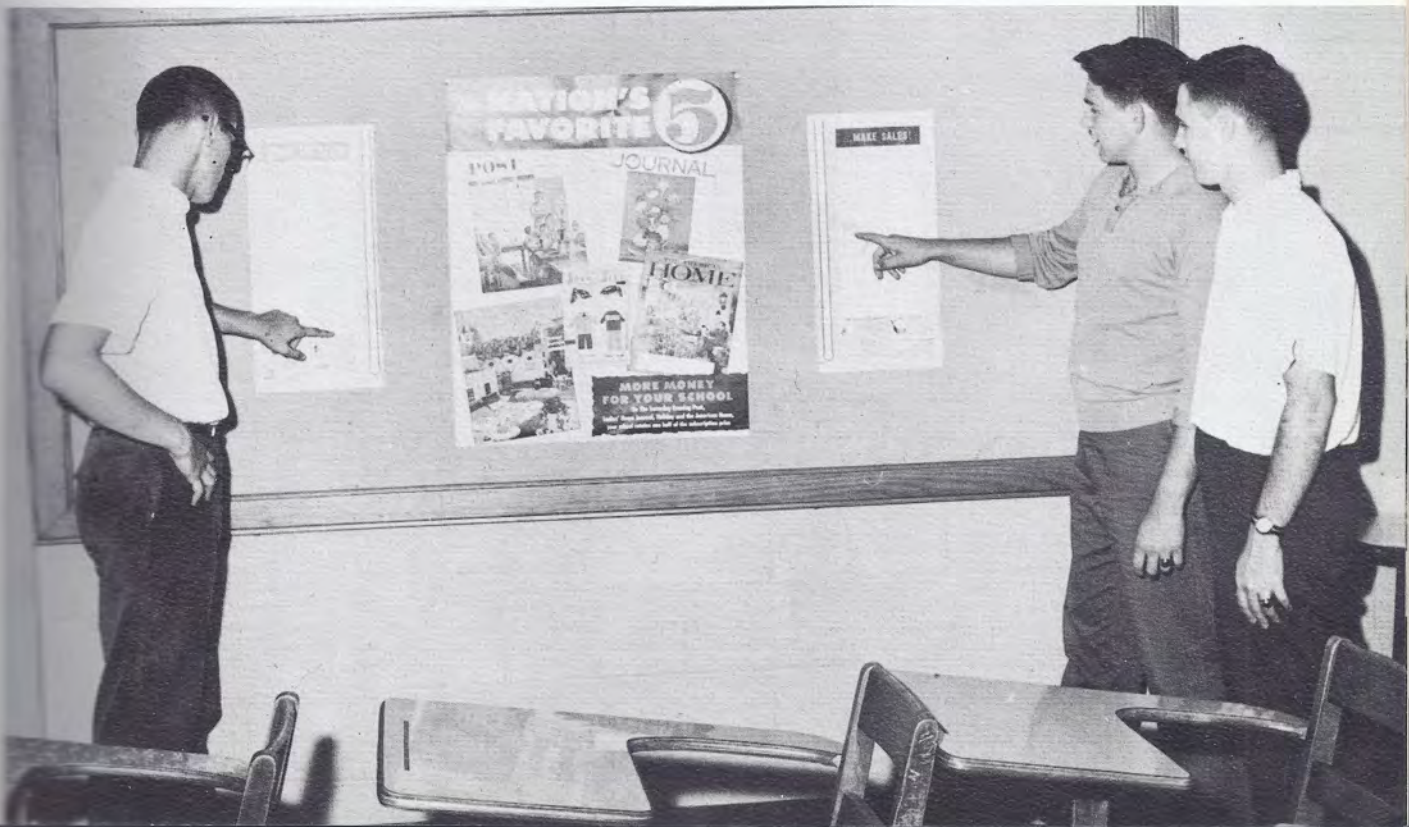

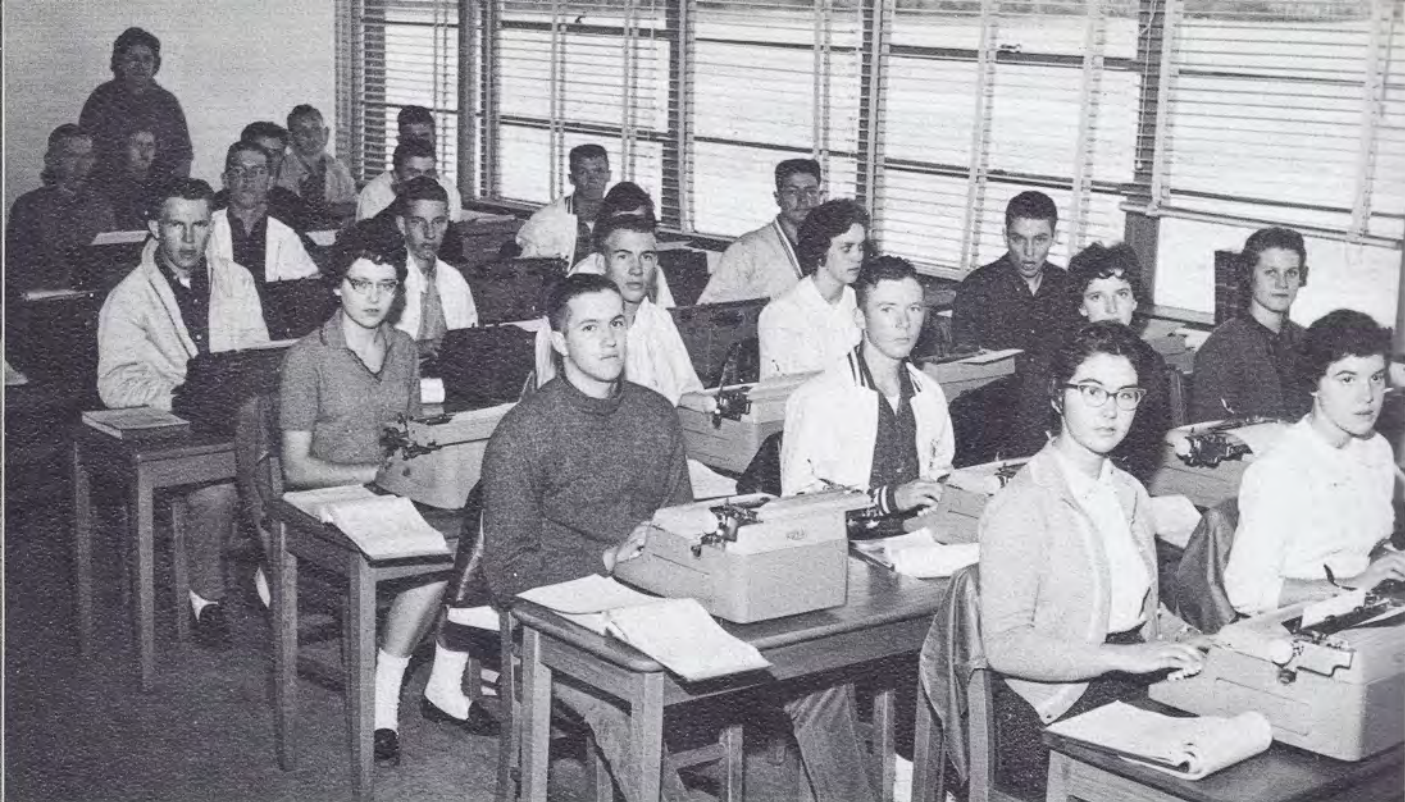

Commercial Club IA

First row, left to right: Thelma Joyner, Janet Pipkin. Second row: John McKinley, Denny Bell, Lynda Kelly, Linda Bennett. Third row: Virginia Miller, Doug Kennedy, Jo Ann Cole, Dickson Casteen. Fourth row: Neverne Britt, Douglas Byrd, Annette Brown, Arthur Strickland. Fifth row: Wayne

Lewis, J. D. Pate, DeBoyce Brock. Sixth row: Joseph Millard, Curtis Brock, Bobby Komegay. Seventh row: Daisy Jo Millard, Elwood Smith, Mrs. Shelton Taylor, Advisor.

Commercial Club IB

First row, left to right: Earl Jones, Kaye Swinson. Second row: Worth Bowman, Roger Mozingo, Linda Jo Walker, Glenn King. Third row: Linda Best, Harold Thompson, Judy Hobgood, Mariana McCullen. Fourth row: Judy Myers, Geraldine Deaver, Faye Padgett, Nellie Kelly. Fifth row: Faye Swinson,

Nancy Carol Rose, Bobby King. Sixth row: Betty King, Donald Roberts, Kenneth Barefoot. Seventh row: Linda Wilson, Joan Smith. Standing: Mary Linda Pridgen, Mrs. Shelton Taylor, Advisor.

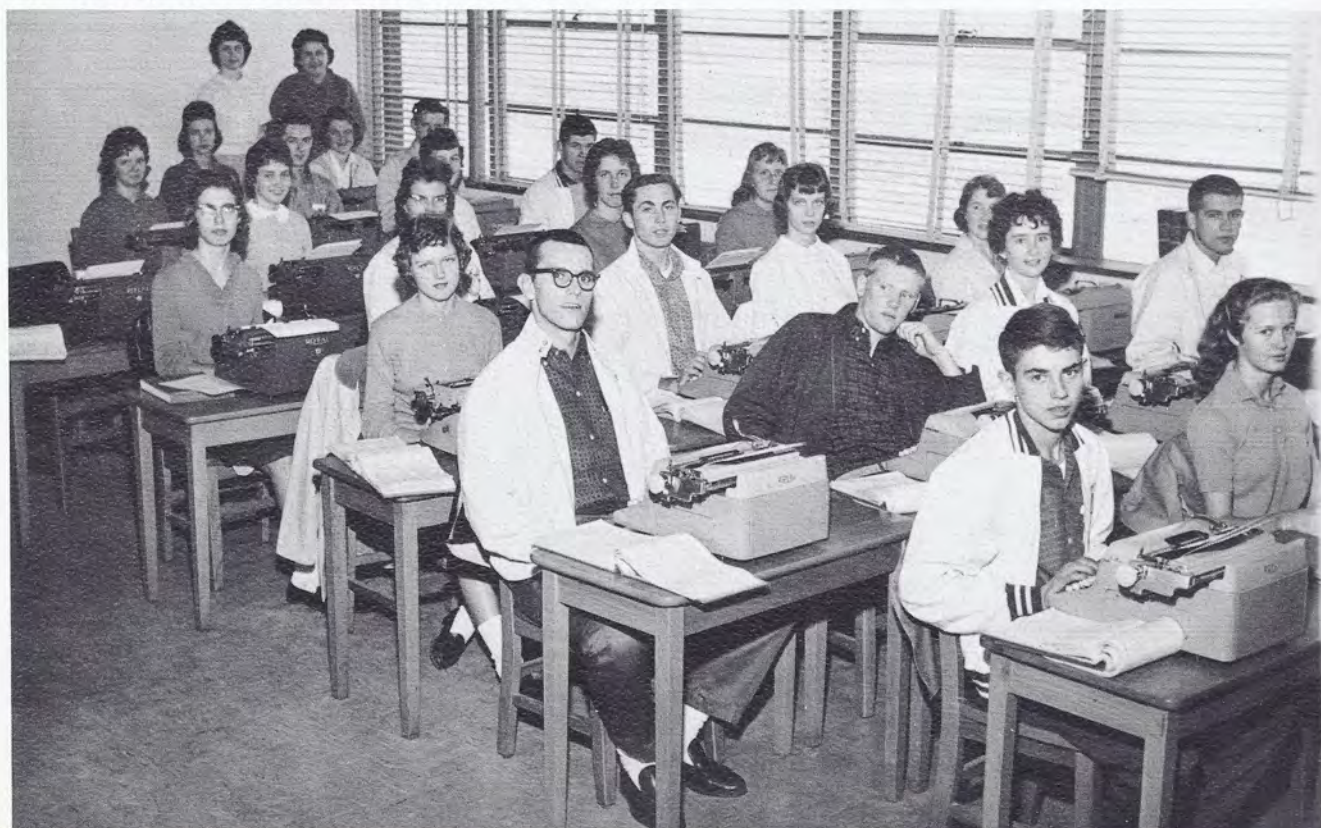



Commercial Club II

First row, left to right: Linda Wilson, Joan Sutton, Pete Warren. Second row: Patty Sue Roberts, Portia Bass, Charles Grady, Billie Sue McCullen. Third row: Doug Gwaltney, Betty Gray Herring, Carolyn Tucker, Paulette Holloman. Fourth row: Peggy Faulk, Linda Rivenbark, Elizabeth Fountain, Irene Gardner.

Fifth row: Jean Price, Bobby Burch, Sallie Brock, Linda Whitman. Sixth row: Larry Outlaw, Carolyn Holland, Ralph Williamson. Standing: Mrs. Shelton Taylor, Advisor; Milford Turner.

Bookkeeping Club

First row, left to right: Milford Turner, Pete Warren, Joan Sutton, Joe Tom Hollingsworth, Betty Gray Herring. Second row: Charles Grady, Linda Whitman, Billie Sue McCullen, Mary Pate, Sallie Brock, Jean Price. Third row: Elizabeth Fountain, Doug Gwaltney, Peggy Faulk, Paulette M. Holloman, Doug Brogden.

Fourth row: George A. Dail, Kenneth Holloman, Patty Sue Roberts, Irene Gardner, Truett Dixon, Lewis Coltren. Fifth row: Bobby Burch, B. C. Roberts, Linda Wilson, Linda Rivenbark, Doug Hargrove, Mrs. Shelton Taylor, Advisor.





Shorthand Club

Front row, left to right: Linda Rivenbark, Sallie Brock, Betty Herring, Jean Price. Second row: Patty Roberts, Peggy Faulk, Mary Pate, Carolyn Holland.

Third row: Irene Gardner, Billie Sue McCullen, Joan Sutton, Elizabeth Fountain, Mrs. Taylor, Advisor.

Chemistry Club

Front row, left to right: Dewey McCullen, Jimmy Kornegay, Wilson King, Denny Bell, Douglas Byrd, Douglas Brodgen, Ronnie Daughtry. Second row: Billy Tadlock, Harold Thompson, Delano Hill, Ronnie Oates, Neverne Britt,

Lewis Coltren, Truett Dixon, Bobby Farris. Third row: Jo Ann Cole, Virginia Miller, Thelma Joyner, Sue Outlaw, Lynda Kelly, Paula Hurdle, Larry Outlaw, J. B. King, Doug Hargrove, Mr. Hart, Advisor.





Ahmes Club

First row, left to right: Pete Warren, Thelma Joyner, Linda Best, Linda Bennett, Judy Hobgood, Carolyn Tucker, Mariana McCullen, Paula Hurdle, Portia Bass, Janet Pipkin. Second row: J. B. King, Worth Bowman, Dickson Casteen,

Charles Grady, Kenneth Avent, Joe Tom Hollingsworth, Doug Kennedy, Larry Outlaw, John McKinley, George Adrian Dail, Mrs. Frank Oliver, Advisor.

Future Homemakers of America

First row, left to right: Sue Bell, Jennell Sanderson, Sandra Swinson, Rebecca Maxwell, Ruth Roberts, Carol Kirby, Pam McCullen. Second row: Alice Ray, Mary V. Sloan, Betty King, Jo Ann Cole, Kay Davis, Carolyn Woodcock, Brenda Tucker, Joan Sutton. Third row: Judy Kornegay, Judy

Holland, Linda Jo Walker, Judy Warren, Joan Smith, Kay Holland, Sue Coley, Jo Ann Faulk, Janet Pipkin, Billie Sue McCullen, Sharon Mazingo, Mrs. Rex Phillips, Advisor.





4-H Club

First row, left to right: Linda Jo Walker, Jo Ann Cole, Kay Davis, Carolyn Holland. Second row: Ray Roberts, Roger Roberts, Dwight Grady, Benny

Grady, Stanley Kelly, William Sessoms. Third row: Ray Southerland, Ronnie Daughtry, Ronald Oates, Larry Jones, Kenneth Wiggins, Earl Jones.

Future Farmers of America

First row, left to right: J. D. Pate, Melvin Kornegay, Ray Southerland, Linker Walker, Billy Davis, Dwight Grady, John C. Rouse, Melvin Holmes, Sonny Summerlin, Doug Gwaltney, Ralph Coley, Tommy Tucker. Second row: Jimmy Byrd, Gary Roberts, Cecil Swinson, Ray Edwards, Joe Rogers, Donald Herring, Doug Guy, James Underhill, C. J. Hobbs, Earl Jones, Tony Davis, Warren Jones, Lewis Coltren, Benny Grady. Third row: Ralph Williamson, Rufus Bennett, Joseph Millard, Leonard Cherry, Roger Mazingo, Bobby King,

Harold Thompson, Joe Tom Hollingsworth, Glenn King, Doug Hargrove, Kenneth Holloman, Charles Taylor, Truett Dixon, Doug Brogden, Lafayette McCullen, Bobby Roberts, Mr. W. H. Hurdle, Advisor. Fourth row: Billy Herring, Kenneth Wiggins, Elwood Smith, Wayne Lewis, Carroll Sutton, B. C. Roberts, Sammy Dixon, Bobby Kornegay, Mack Price, Eddie Sutton, Elton Hargrove, Marvin Swinson, Nicky Grice, Arthur Strickland, John T. Cotton.



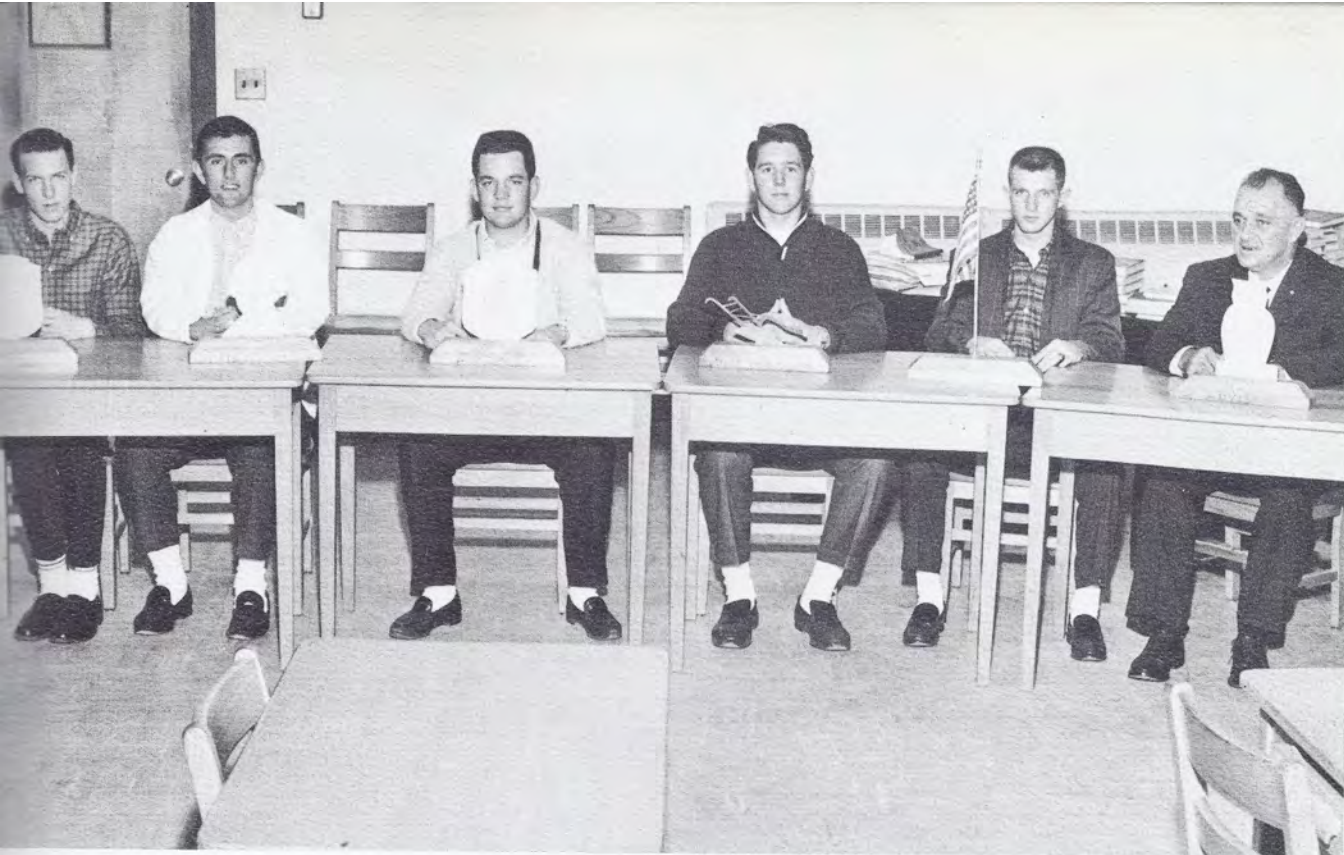

Parliamentary Team

Left to right: Kenneth Holloman, Sentinel; Joe Tom Hollingsworth, Treasurer; Bobby Farrior, President; Larry Outlaw, Vice-President; Ralph Williamson,

Reporter; Mr. W. H. Hurdle, Advisor. Not Pictured: Charles Grady, Secretary.

School Calendar of Events

- | | | | |
|-----------|--|--|--|
| August | 22. Tobacco Drive Opens | | |
| | 24. School Opens | | |
| | 26. Magazine Contest Starts | | |
| September | 2. Football Season Starts—North Duplin vs. Spring Hope, There | | |
| | 6. Tobacco Drive Closes | | |
| | 9. North Duplin vs. Dixon, Here | | |
| | 14. Magazine Contest Ends | | |
| | 16. North Duplin vs. Angier, Here | | |
| | 20. End first month | | |
| | 23. North Duplin vs. Wallace-Rose Hill, Here | | |
| | 30. North Duplin vs. Richlands, Here | | |
| October | 7. North Duplin vs. Beaulville, There | | |
| | 14. North Duplin vs. Burgaw, Here | | |
| | 18. Preliminary Scholastic Aptitude Test | | |
| | 19. End Second Month | | |
| | 21. North Duplin vs. James Kenan, There | | |
| | 28. North Duplin vs. Erwin, There | | |
| November | 4. Homecoming, North Duplin vs. Mt. Olive, Here | | |
| | 16. End third month | | |
| | 24-27. Thanksgiving Holidays | | |
| | 28. Football Banquet | | |
| December | 2. Basketball Season Starts, North Duplin vs. Pink Hill, There | | |
| | 3. College Board Examination | | |
| | 5. Send "The Rebel" off | | |
| | 6. North Duplin vs. Beaulville, Here | | |
| | 9. North Duplin vs. James Kenan, There | | |
| | 13. North Duplin vs. Brogden, There | | |
| | 16. North Duplin vs. Chinquapin, There | | |
| | 16. End fourth month | | |
| | 19. North Duplin vs. B. F. Grady, Here | | |
| | | 21. North Duplin vs. Brogden, Here | |
| | | 21-3. Christmas Holidays | |
| | | 4. North Duplin vs. Mt. Olive, There | |
| | | 10. North Duplin vs. Deep Run, There | |
| | | 17. North Duplin vs. Chinquapin, Here | |
| | | 20. North Duplin vs. Beaulville, There | |
| | | 24. North Duplin vs. Deep Run, Here | |
| | | 25. End fifth month | |
| | | 27. North Duplin vs. James Kenan, Here | |
| | | 31. North Duplin vs. Mt. Olive, There | |
| | February | 7. North Duplin vs. Pink Hill, Here | |
| | | 9. College Day | |
| | | 10. North Duplin vs. B. F. Grady, There | |
| | 13-18. Basketball Tournament | | |
| | | 22. End sixth month | |
| | March | 7. National Merit & National Educational Development Tests | |
| | | 10. Science Fair | |
| | | 22. End seventh month | |
| | | 24. Mother-Daughter Banquet | |
| | April | 3. Easter Holiday | |
| | | 7-8. Beta Club Convention | |
| | | 20. End eighth month | |
| | | 28. Junior-Senior Banquet | |
| | May | 5. Beta Recognition Day | |
| | | 12. Class Night Exercises | |
| | | 14. Baccalaureate Sermon | |
| | | 18. Graduation Exercises | |
| | | 18. End ninth month | |
| | | 19-22. Seniors' trip to Washington | |



Bus Drivers

Standing, left to right: George Adrian Dail, Douglas Brogden, John Cotton, Charles Grady, Willard Brinson (County Mechanic). Second row: Linda Best, Peggy Faulk, Billie Sue McCullen, Linda Whitman, Carolyn Tucker.

Cafeteria Personnel

Left to right: Charles Kornegay, Thelma Joyner, Ann Kornegay, Melvin Kornegay, Lana Carol Kornegay, Mrs. Carl Morgan, Mrs. John R. Crow, Managers.



Maid

Mylie Cromartie

EALS



ADVERTISEMENTS

This edition of THE REBEL would not have been possible without the loyal support of our advertisers.

To each of you who helped to make this book possible, we wish to express our gratitude.